Wilmington Public Library
Middlesex Avenue
Wilmington, Mass

Town Crier of Wilmington
Wilmington, Mass. May 28, 1970
Vol 29 No 22 Copyright 1970 Wilmington News Co., Inc. Ten Cents

HONOR GRADUATES 1970

Essayist

Miss Joan McQuaide, daughter of Mr and Mrs Everett McQuaide of Middlesex Avenue.

Salutatorian

Miss Deborah Dayton, daughter of William P Dayton of Burlington Ave.

Valedictorian

Miss Carolyn Cosman, daughter of Mr and Mrs John Cosman of Salem St

Jamesway Studio Photos

AVCO TO PLAN MODEL TOWN BUDGET

Town Manager Sterling Morris has signed a contract with Avco for the development of a model town budtet, to be produced on the Avco IBM computers.

To be called a Capital Budget Report, the contract was signed last Friday and is for the sum of $4,000. By its terms the town and Avco will cooperate to produce a model capital budget plan for the town, and one which hopefully can be useful to other Massachusetts communities as well.

The town is to provide the data, and if needed, office space in the town hall for one research worker from Avco, during the summer months.

A preliminary 'structure' of the Capital Budget, including a preliminary format of 'input and output' statements is to be completed by June 26th., and delivered to the Town Manager about that time. After returning to Avco, the base forms will be completed at about the end of July, and then the data base is to be returned to the town. It will be about this time (July 31) that the budget will be explained to interested Town Officials, including the Selectmen and Finance Committee.

After several revisions, the completed data is to be delivered to the Town about October 15, 1970.

What it Is

The report, made by IBM 360-75 Computers, will accomplish several things forthe town. It will relieve the town of a lot of detail work, some of which never quite gets finished, and provide information which should lead to a more stable tax rate in the future.

The report will include historic, current and projected data through 1976 on population, total assessed valuation, other income sources and operating expenses. The effect will be presented in terms of debt outstanding, debt service costs, debt ratios, tax rates, tax revenues, and balances in stabilization or reserve funds.

Legal requirements on borrowing (maximum term, 'down payment', & debt limit items will be included, as well as any financial assistance to be expected from the federal and state governments.

The program is being developed by Avco exclusively for the Town of Wilmington, with the understanding that the town will not make it available to other communities, or individuals or institutions.

The cost of using the program, after it is developed, will depend on the specific comutputer equipment and the ultimate format of the program. These are to be negotiated, after the completion of the Capital Budget Report, this fall.

The program is being developed on the IBM 360-75, of Avco, which should not be confused with the larger IBM 1130 of Avco, which is understood to be the largest commercial installation of computers in New England.

The idea of using the Avco Computer system for the Town Budget Programs originated last summer in conversations between the Planning Board and Dick Ellis of Avco. In charge of the program for Avco is Fritz Ostherr.

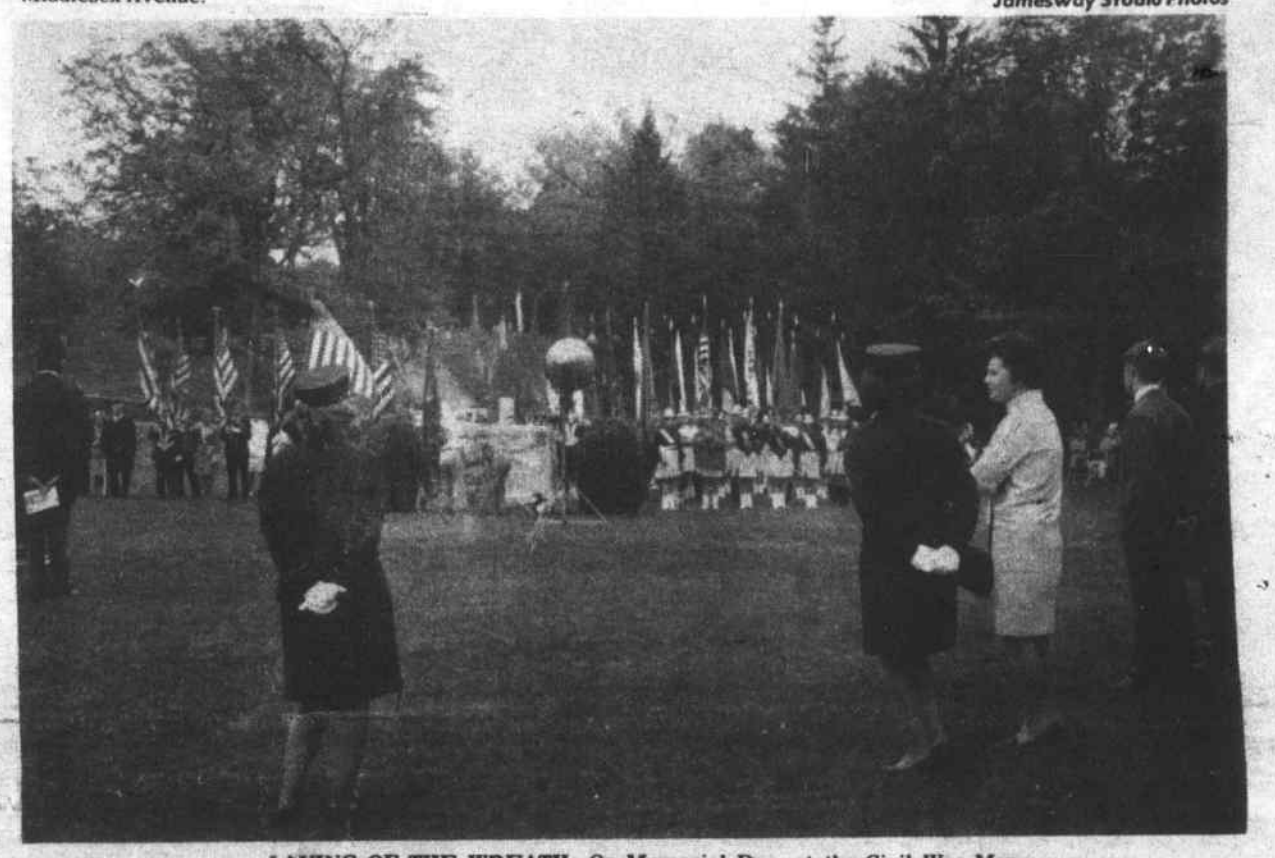

LAYING OF THE WREATH: On Memorial Day, at the Civil War Monument in Wildwood Cemetery. Boy Scouts Ralph Dalton of Troop 59 and Timothy Gould of Troop 56 are at the monument.

MICHELE LOMBARD AT CORNERSTONE LAYING: - Miss Michele Lombard, Wilmington High School freshman, was the only person of her sex to be a member of the official party at the laying of the cornerstone of the new Shawsheen Valley Regional Tech School, yesterday morning in Billerica.

The winner of a prize essay contest; she is shown reading her essay, which was included in the documents laid in the cornerstone. Rep. Fred F. Cain, and Wallace Haigh, vice chairman and Kenneth Buffum, chairman of the School Committee are shown in the background.

School Committee

Bill Fay Resigns

The School Committee, meeting in the Woburn Street School last Thursday, had an evening of surprises, and a goodly crowd present. 46 parents and students were seated in the audience.

The biggest surprise was the resignation of William Fay, past chairman, as a member of the School Committee. Mr. Fay, a graduate of Wilmington High School, and a present a teacher in Tewksbury High School, intends to be a candidate for the open Principal's position in the Glen Road School.

His resignation was effective immediately, and seemed to be a surprise to the other members of the school board. Miss Imbimbo lamented that she had lost her 'running mate' eat election time, Ed%. His resignation was one of the last items on the agenda, coming at 1:25 am.

Musical Program

The first hour of the meeting was devoted to listening to music from the High School Choir and the High School Band, both led by Miss Linda Jackson of the Music Department.

As an item of business with the School Committee, Miss Jackson proposed a Music Workshop, to be held during the summer months. She had a program which could become a part of the summer program. No decision has been made on any part of th summer program by the School Committee, as yet.

Grade One Pupils

At the suggestion of Mrs Barbara Hooper six Grade One teachers were present to discuss 'retention' of grade one pupils, i.e. non-promotion. Mrs. Hooper seemed to feel that there was a question about boys maturing later than girls, and therefore possibly entering school late.

The teachers did no seem to agree with this. They did feel that possibly there should be a 'transitional' grade for those who are retained. No decision was made on the part of the teachers or the school board.

Language Arts Workshop

As the result of a proposal by Mrs. Mary Driscoll, principal of the Boutwell School, and Ralph Ambrose, Superintending Principal, the committee spent half an hour discussing language studies in the schools. At present, it would seem, there is no co-ordination in the schools in the area of language studies. Also taking part in the discussion was Robert Hamilton, head of the High School English Department.

They felt there was need of a Language Workshop this summer. It would provide, they said, the framework for a co-ordinated program in all twelve grades.

There was no decision, again for the

PAGE TEN

SCHOOL SESSIONS END JUNE 16TH

Wilmington schools will close for summer vacation on June 16, this year.

The Senior Class of Wilmington High School will complete its course of studies on June 3, and will graduate on June 7.

RITCHIE & HARVEY COMPLETE JUVENILE COURSE

Inspector John R. Harvey and Patrolman John Ritchie of the Wilmington Police have received Certificates of Completion of a ten week course at Merrimack College. The course of study was on Juvenile Delinquent Control, and included instruction in the development, cause and control of delinquent behaviour. Featured were speakers from federal and state agencies, as well as a Crime Control seminar at the Shirley Industrial School.

45 policemen from the Merrimack Valley participated, with the money coming from a $6,000 federal grant.

WARNING LIGHT FOR FEDERAL STREET

A warning ligt is to be installed at the corner of Federal Street and Middlesex Avenue by the State Department of Public Works.

The subject of agitation for years on the part of Selectmen and others from Wilmington, every application to the State DPW was refused for one reason or another.

Friday afternoon Selectman James Banda and Rep. Fred F. Cain of Wilmington visited the State DPW Headquarters in Boston to present their personal plea. After 20 minutes they walked out with the approved specifications for the light.

As planned there will be yellow warning blinker lights visible on Middlesex Avenue, and a red warning blinker light visible on Concord Street.

Automobile & Motorcycle
Insurance for every driver
658-4772
Daily: 9 to 5
Thursday: to 9 PM; Sat. 10 to 1
ROBERT J CAIN
INSURANCE
Ins. Premiums Financed
585 Main St. Wilmington

OLD TIMERS NITE
FRIDAY MAY 29
K of C Hall
DANCING 8 pm - 12
CANADIAN QUADRILLS
POLKAS & WALTZES
MODERN DANCING
Admission $1.50 person
School Street Extension

FLEA MARKET
Sponsored by AFS
High School Cafeteria
Thursday, May 28th
Starting at 2:30

WILMINGTON WOMEN'S CLUB
5TH ANNUAL ART FESTIVAL
June 6 - 10 am to 5 pm
ON THE COMMON
RAIN DATE - JUNE 13TH

Warren Mickle
FLOORS
ARMSTRONG VINYL & LINOLEUM
CARPET FOR PORCHES
VIKING CARPETS FOR KITCHENS
FORMICA COUNTER TOPS
CERAMIC TILE
CALL 658 - 9503

JAYCEES CONSIDER CHANGES: It wasn't the old Business at the Old Stand, this year, for the Wilmington Jaycees, who normally spend the Memorial Day Weekend giving out coffee to travelers on Route 93. The Massachusetts Memorial Day did not coincide with the rest of the nation, and there were few travellers on the road. The Jaycees are considering changes for next year.

One of the travellers served was Jerry Tatlock, of Cape Breton Island, Canada, shown at left talking president Joe Beaton. At right is Jaycee Ned Welch.

Letter

Dear Larz:

The Wilmington Recreation Commission would like to thank everyone for their participation in the Marathon Races, last Saturday.

Our Police Department, the School Athletic Department, the Wilmington teachers, the Elks, and the Knights of Coumbus are to be thanked, for helping, and providing trophies, and of course the Jaycees for making the races possible.

. With people such as these involved, we feel certain the races will become an annual event.

Thank You
Charlotte Stewart
Wilmington Recreation Commission

DAVID KNIGHT COMPLETES MISSILE MAINTENANCE COURSE

Private First Class David H Knight former High School track star, and son of Mr and Mrs Raplh Knight of 100 Andover Street recently completed a 40 week course at Ft. Bliss Texas on maintenance of the fire control system of the Nike-Hercules missile. The course was conducted at the Army Air Defense School at Fort Bliss.

Alphen - Robbins Wedding

A wedding reception was held at the Hillview Country Club in North Reading following the marriage of Kenneth William Robbins and Gail Ann Alphen at the Wilmington Methodist Church on April 26, 1970, at two o'clock in the afternoon, at which the Reverend Richard Higgins of Hamilton, Mass, a cousin to the groom, officiated.

The bride was given in marriage by her father, Milton H. Alphen, and was dressed in a full-length chantilly lace tiered gown with shoulder train and carried a cascade of white daisies.

In attendance, her matron of honor, Evelyn DesChamps, a sister to the bride, wore a turquoise full-length chiffon gown with a lime veil and carried a cascade of lime tinted carnations.

The bridesmaids, Bethellen Robbins Gertrude Kennedy, and Jane Wilson were gowned in lime full-length gowns with turquoise veils and carried cascades of turquoise tinted carnations

Michelle DesChamps was the flower girl. Her dress was full-length turquoise and she carried a basket of daisies.

The groom's brother, Donald Lawrence Robbins, served as his best man In attendance as ushers, were Raymond DesChamps, Steven Parsons, and Thomas Wilson.

After a short honeymoon, the newlyweds will make their home in the town of Chelmsford.

MELINDA POTE ENGAGED

Mr. and Mrs Ira H. Pote Jr. of Miramar, Florida, formerly of Marcia Rd in Wilmington, have announced the engagement of their daughter, Melinda Hale, to Edwin Carmen Esposito, son of Mr. and Mrs. Sal Esposito of Hollywood, Florida.

An August 17th wedding is planned at the Taft Street Baptist Church in Hollywood, Florida.

FRANCES MC LEAN
ENGAGED

Mr. and Mrs. Frank H. McLean of 5 Temple Street in Wilmington have announced the engagement of their daughter Frances to Mr John T. Donovan, the son of Mrs and the late Mr James Donovan of 110 Glenellen Road in West Roxbury.

Frances graduated from Wilmington High School in 1968 and the Northeastern University College of Nursing.

Mr Donovan graduated from Charlestown High School in 1966 and is presently employed with New England Tel and Tel Company in Newton.

A September 6th wedding is being planned at the Wilmington Methodist Church.

CAMPBELL - POLOIAN
BRIDAL SHOWER

On May 24th, a surprise bridal shower was given for Miss Diane Lee Campbell of Billerica at the home of Mrs. John S. Poloian, 59 Washington Ave., the hostess was Patti Poloian, a brides maid and the groom's sister. Diane is to be the bride of Richard Poloian on June 27.

The home was decorated in a pink and blue motif. The bride-to-be was seated on a chair under a lovely rose-petaled bridal bell made for the occasion by an aunt of the groom, Mrs Donald Mugford of Chelmsford. Each guest was presented with a colorful bridal favor.

After the opening of the many lovely gifts, delicious refreshments were served the guests who were present from Wilmington, Andover, Chelsea, Chelmsford, Woburn, and Whitinsville

FIRST BAPTIST CHURCH

Thursday: 6:30 p.m. Colonists Girls Gr 7-9; 7:30 p.m. Battallion Boys, 12-18.

Friday: 6:30 p.m. Pioneer Girls, Pilgrims, Gr 3-6; 6:30 p.m. Stockade B. 8-11.

Sunday: 9:30 a.m. Sunday School for all ages; 10:45 a.m. Morning Worship Service Jr Church through Grade 2. Nursery available 9:30 to noon. 7 pm Evening Service - Movie 'The American Indian' will be shown; 5:30 p.m. Baptist Youth Fellowship

Monday: 7:30 p.m. Regular Monthly meeting of the following:

Board of Trustees, Christian Education Committee; Board of Deacons.

Tuesday: 7:30 p.m. Senior Choir Re.

Volunteers are needed for the Vacation Bible School to be held July 13 to 17. Also, contributions of the following materials will be appreciated:

Empty bleach bottles, craft sticks, Elmer's glue, scrap lumber, broom handles. Please contact Mrs Dick Tucker, if you can help out.

JAMES A. BALSER
ON LEAVE

Airman James A Balser, son of Mr. and Mrs. Foster B. Balser, 136 Middlesex Avenue, Wilmington, has successfully completed a nine weeks technical training course in Cargo Master at the Sheppard Air Force Base in Texas. He is presently at home on a 15 day leave.

Airman Balser's next assignment will be a permanent base at Maguire Air Force Base in New Jersey to which he will report on June 8 for training and apprenticeship.

BEDELL BROTHERS
INSURANCE AGENCY, INC.

Established 1923

YOUR Independent Insurance AGENT "SERVES YOU FIRST" ©IAIA

FOR ALL YOUR INSURANCE NEEDS

658-9116

402 Main Street Wilmington, Mass.

NEXT TIME, SAY "MAKE MINE MILK"

WILMINGTON'S ONLY HOME TOWN DELIVERY
KNOLLWOOD FARM DAIRY
M. C. EATON
Daily Delivery to Your Door 658 - 2546

5¼%
Dividend per Annum

PAYABLE QUARTERLY ON ALL ACCOUNTS

NO NOTICE REQUIRED

Evening Hours: Thursday 6 to 8 p.m

Reading CO-OPERATIVE BANK

180 Haven Street
Reading
944-0193

382 Middlesex Avenue
Wilmington
658-3397

WIN BIG
IN BILCO'S SWEEPSTAKES!

We are the headquarters for the BILCO Basement Door Sweepstakes in this area. Stop in and fill out your entry blank — that's all you do to put yourself in line for the grand prize of a fully finished basement room worth up to $3000! Many other prizes. See you soon!

Bilco AMERICA'S FINEST BASEMENT DOOR

Contest ends Nov. 1, 1970

A. B. SWEEZEY
Since 1931
615 Main St. Wilmington
Everything to Build Anything
658 - 2051

BANKAMERICARD master charge

MONDAY - SATURDAY
8 AM TO 5 PM
FRIDAY TO 9 PM

LUCCI'S SUPERMARKET, Inc.

ROUTE 129 • WILMINGTON
211 LOWELL STREET - AT WOBURN STREET

For Lower Prices

We reserve the right to limit quantities on all items. Not responsible for typographical errors.

USDA CHOICE HEAVY STEER
N Y SIRLOIN STEAK 99¢ lb

USDA CHOICE HEAVY STEER
BOTTOM ROUND ROAST 94¢ lb

USDA CHOICE HEAVY STEER
BACK RUMP ROAST 99¢ lb

USDA CHOICE HEAVY STEER
EYE ROUND ROAST $1.23 lb

USDA CHOICE HEAVY STEER
STEAK ROAST $1.09 lb

COLONIAL 'BACK BAY'
BACON 79¢ lb

HOT or SWEET
ITALIAN SAUSAGES 89¢ lb

DELI SPECIAL
COLUMBIA GEM LOAVES
VEAL LUXURY CHICKEN 69¢ lb

COLONIAL MASTER
DAISY ROLL 79¢ lb

SWORDFISH STEAKS 79¢ lb

FREEZER SPECIAL
WHOLE CHUCKS 58¢ lb
AVG. WEIGHT 50 LBS.
CUT AS DESIRED

MORTON FROZEN
CREAM PIES CHOCOLATE, STRAWBERRY, LEMON, BANANA, NEAPOLITAN — 4 FOR $1
SAVE 40¢

BIRDS EYE FROZEN
ORANGE JUICE 6 6 OZ CANS $1
SAVE 44¢

STARKIST
WHITE MEAT TUNA 36¢ CAN
SAVE 7¢

NORTH SEA
CRAB MEAT 99¢ CAN
SAVE 16¢

DUNCAN HINES
BROWNIE MIX 3 PKGS $1
SAVE 17¢

DEL MONTE
PINEAPPLE-GRAPEFRUIT
JUICE 4 CANS $1
SAVE 24¢

TROPI-CAL-LO
ORANGE DRINK 4 ½ GALS $1
SAVE 72¢

FLOTTA
Tomato PUREE 4 CANS $1
SAVE 32¢

DEPEND-O
TOILET CLEANER 49¢
SAVE 10¢

DEL MONTE CANNED VEGETABLE SALE
PEAS, CORN, BEETS, CUT GREEN BEANS — 5 CANS $1
SAVE 25¢

KRAFT
MARSHMALLOWS 5 1 LB BAG $1
SAVE 35¢

COMET
CLEANSER 2 14 OZ CANS 25¢
SAVE 11¢

RED CROSS ASSORTED
NAPKINS 4 PKGS $1
250 COUNT
SAVE 32¢

SUNSHINE VIENNA FINGERS 39¢ lb

VALUABLE COUPON
10 lb. 11 oz. FAMILY SIZE ONLY $2.30 WITH COUPON
PRICE WITHOUT COUPON $2.95
GOOD ONLY AT Lucci's Supermarket.
OFFER EXPIRES 5/30/70.
LIMIT 1 COUPON PER PURCHASE

COUPON
MAXWELL HOUSE
COFFEE 69¢
WITH $5.00 PURCHASE
Coupon good only at Lucci's Supermarket. Limit 1 coupon per purchase. Expires 5/30/70.

COUPON
PILLSBURY
FLOUR 5 LB BAG 44¢
SAVE 13¢
Coupon good only at Lucci's Supermarket. Limit 1 coupon per purchase. Expires 5/30/70.

COUPON
CRISCO
OIL 24 OZ 35¢
SAVE 20¢
Coupon good only at Lucci's Supermarket. Limit 1 coupon per purchase. Expires 5/30/70.

FREE BOX STORAGE

All you pay for is the cleaning!

STORE YOUR WINTER GARMENTS

ALL GARMENTS INSURED

PINERIDGE CLEANERS & SHIRT LAUNDERERS

658-9320

NORTH WILMINGTON CENTER

Planning Board

Old Sub-Division Night

It was Old Sub-Division Night, at the Planning Board meeting Tuesday, as th board discussed and acted on six old sub-divisions in Wilmington, with the Town Manager, the Town Counsel, Town Engineer and Chairman of the Board of Selectmen being present, and in more or less degree entering into the discussions.

The Planning Board started the evening by agreeing that the Andover Savings Bank, mortgagee for properties on Marcia Road, would not have the plan for that road rescinded. Town Counsel Alan Altman made it clear that the bank would not be interested in co-operating with the town if the town were to rescind, as then their properties would be almost worthless.

Back in 1965 the bank guaranteed the proposed development with a $13,000 deposit for roads and sidewalks. Since then some of the money has been withdrawn, and the sum of $10,600 remains, plus possible interest. Town Engineer Arthur Harding said that this was not enough to complete the work on the road, and to construct sidewalks, plant trees, etc.

The proposal being discussed was to withdraw the money, and use it as far as it would go - which would mean that a lot of the work would not be done. After the discussion, on motion of Danny Gillis, the board did vote to withdraw the money, and to have it placed in a segregated account, with the Planning Board in charge, but with the Town Manager and Selectmen in charge of the money.

When Gillis learned, during the discussions, that six of the remaining seven lots in the development are at one end of the development (the southerly end, behind the Woburn Street School) he began to envision applying the 'Drinkwater Rule' against this portion of the street. That case, the result of a trial of some years ago, involving a street in Billerica, resulted in a developer having to build a street on which he had built over 75¢ of the houses.

The board, after talking this over, instructed the Town Counsel, on motion of Mrs McKie, to investigate this possibility, where six unused lots came so close together. If a future developer might pay for the completion of the raod near the six lots, they reasoned, the $10,600 might be used to better complete Marcia Road where there are at present new homes.

George Odlu, and Joseph Hartka, both of Marcia Road, told the board that they and the others living there were interested in getting the entire project completed, including sidewalks, etc., at their homes, even if it meant the application of Betterments.

Chairman Hooper, who lives on Marcia Road, abstained from voting. Mort Grant, who arrived after the discussions were half done, just voted 'present' and the rest voted in favor of the agreement with the bank.

Town Counsel Alan Altman was not too happy about the proposals to use the Drinkwater Rule for the unused portion of the road. 'Let me make this crystal clear' he said, 'this is virgin legal territory. There is a caveat against what the town may possibly do to remedy the situation, and there may be problems that we don't see now!'

Dell Drive

After having spent a long time on the Marcia Road problem, the board moved quickly through the problem of Dell Drive.

About 1350 feet of this street remains to be completed. The Town Engineer was of the belief that about half of the work could be done with the money available.

On motion of Danny Gillis, the board voted unanimously to acquire the money put up by the developer for bonding Dell Drive, and apply it in the same manner as was voted for Marcia Road.

Industrial Way

Town Manager Sterling Morris wanted the Planning Board to really get tough, on the problem of Industrial Way. The road is now four years old, and has not been completed. There are several bank books and bonds.

But the Planning Board, on advice from the Town Engineer, felt other wise. Their viewpoint was that the developer should have until June 30, after being warned, to finish the road.

The board had prepared a letter as the result of last week's vote, which was reviewed by the Town Counsel. It is to be sent to the developer by Registered Mail, and, in the event that he refuses to accept it, the board voted that a Town Constable should deliver the letter.

Copies of the letter are to go to the bonding company, and to the developer's attorney.

As written, the letter says that unless the roads are finished by June 30 the Planning Board will take over, under the provisions of Chapter 41, Section 81W of the General Laws.

'Punt'

The problem of Baland Road, in North Wilmington, received a thorough going-over by the Planning Board, Town Counsel, Town Engineer and Town Manager.

There is a $2000 bond, dating back to 1955. The developer, a Mr. Wolsey, now a resident of Lynnfield, had told the bonding company that he never received from the town any directions on what to do, according to Altman, who told the Planning Board that the case was rather sticky, because of this and the long time that had elapsed.

Problems revolve around some shade trees at the entrance to the road; and some stonewalls, both of which are really a part of Ballardvale Street, but which must be removed if the road is to be completed according to plan.

The last time the area was discussed by the Planning Board and the residents of the area there was an even division on whether or not to get rid of the trees and walls.

Altman described this an an 'unresolved problem', which perhaps was the non sequitur of the evening.

After Altman had reviewed the entire problem the Town Manager asked 'What do we do now?'

'Punt!' said Danny Gillis.

Then, on Gillis' suggestion, the board decided to instruct the devoloper to finish the project, and then see what happens.

Esquire Estates

It took only a few moments to dispose of the Esquire Estates problem of some unfinished roads.

The developer, the board was told, was not interested. The board then voted to foreclose on the bond, again on motion of Mr Gillis.

Dead Duck

Alderwood Estates is now a Dead Duck. This was the conclusion of the Planning Board after a lenghty discussion. The words came from Mrs McKie, to describe the status at the close of the discussion.

Mr. Gillis, for once, backed down on an issue in which he firmly believed.

He was already to vote to rescind the plan of Alderwood Estates III, the totally undeveloped part of the development off Woburn Street. He was ready to move that a new hearing be held, when it turned out that there were legal questions on the one held last April. He argued for perhaps 10 minutes on the subject, and he ended up with abstaining from voting, very much against his will.

The problems were legal, and Town Counsel Altman spent over 15 minutes telling the board of the problems, and their meanings. There was a warning that they, themselves as individuals, might possibly be sued (even though none of them had been party to the entire proceedings, ed.).

1·2·3·4 Checking Accounts

Make the Commercial Bank your checking account headquarters . . . because we have them all!

1. is our free personal checking account when you maintain a $100 balance. Monthly statements and free banking by mail service.
2. is our ThriftiCheck account that costs only $2.50 for 20 checks. No minimum balance and no monthly service charges.
3. is our regular checks account with charges offset by credits for each $100 of balance maintained.
4. is our commercial checking account service for business firms, and the many extra services that go along with it.

CHECK, TOO, ON OUR EXTRA BANKING HOURS . . INCLUDING SATURDAY HOURS!

COMMERCIAL BANK AND TRUST COMPANY

A FULL SERVICE BANK

BURLINGTON
258 CAMBRIDGE ST.
272-5700

WILMINGTON
WILMINGTON PLAZA
658-9131

NORTH READING
ROUTE 28
664-5581

Member of Federal Deposit Insurance Corporation

SEAFOOD CHOPS
STEAKS CHICKEN

Table or Take Out Service

PIZZA

SERVED 4 - 9 PM

ANCHORS AWEIGH

RESTAURANT

Table or Take Out Service

OPEN 6 AM - 9 PM

217 Lowell St

Rte 129 at Lucci's

658-9415

PAGE TEN

Town Crier of Wilmington

Published every Thursday by the Wilmington News Company, Inc., 364 Middlesex Avenue, Wilmington, Mass. 01887. Tel (617) 658-2346

Subscription prices, payable in advance: Wilmington $4, U.S. $5, Foreign $6. All subscriptions expire on December 31. The Town Crier of Wilmington does not send out renewal notices. Subscribers are expected to pay in January of each year for renewal.

Office Hours: Monday thru Wednesday, 9 AM to 5 PM. Thursday and Friday as convenient.

Advertisments and stories for the Town Crier of Wilmington should be submitted no later than Tuesday noon in the week of publication.

Member: Massachusetts Press Association, New England Press Association, National Newspaper Association. The Town Crier of Wilmington has been honored by ten awards in journalism.

No financial responsibility is accepted by The Wilmington News Company, Inc. for errors in advertisments. A refring will be made of any part of an advertisment in which an error affects the value of an advertised item.

Second Class Postage paid at Wilmington, Mass. 01887 post office.

PICTURES FOR PUBLICATION

No charge is made for pictures furnished to the Town Crier of Wilmington to accompany stories if they are suitable for publication.

To be suitable, they must be black and white photos of the size needed. For a picture of an individual, a wallet sized black and white photo is best.

For color pictures, or for pictures which must be changed in size, there is a $3 charge.

NATIONAL NEWSPAPER ASSOCIATION Founded 1885

Free Press A Key

NNA SUSTAINING MEMBER — 1970

NEW ENGLAND PRESS ASSOCIATION NEPA

MASSACHUSETTS PRESS ORGANIZED 1853

Nosey Nancy

Send your announcements to Nancy, Box 208, Wilmington, or call 657-7147, and after five, 658-4865. If I'm not there I'll call you.

And should this be a bit peculiar today don't give me up....it's only because this Chick is trying to use the new and glorious dingbusted Photon equipment and believe me, she's getting fowled up a lot faster than she's learning, I do believe.

Last Saturday we were at the Colonial in Lynnfield as the buest of the boss, and the New England Press Association, and from there a trip to the Lexington Minuteman and the Melrose News to see the latest in typesetting machines.

It used to be that type was set lickety-split on the old Justowriters, in the Town Crier, but now there is Photon, and Quick, and other types of machines, and this chick has to think not only about how to use the language, but how to use the language of computers, how the machines operate, how to remember what has been set, and a host of other things.

The world is becoming too sophitiscated - C'est La Guerre! .. so don't give up the ghost . . they tell me that this gal will make it but the confidence of some could be overestimated.

Hey, gals, cards to the following this week: Joe Balestrieri, of Joe's Taxi and Dog Catcher fame, is now confined to the Choate Hospital with a serious operation....Get better, Joe, soon. And that Leon Richards of Hairderessing Fame is confined to the Lowell General with a heart problem....Do what they tell you, Leon....and our own Superintendent of Schools Walter Pierce put the fat in the fire - literally - on last Saturday afternoon and he is at home at 127 Burlington Avenue with some severe burns. So, there you are, Gals... let's get those cards out now ..

Ethel Hardy wants to thank all of her friends for their visits to the hospital and her home during her recent illness, and for all the gifts and cards. She will be home to all of you at 5 State Street, because she can't go out for a while.

Now, that Sue Curtis called to invite all of you to the Tea that the Walker's Mothers Club is giving in honor of Mrs Margaret Jordan who is retiring on the fourth of June at 3:15. She is a veteran of 18 years, and had many of the Clan. So, bouquets to you, Margaret, and you gals, how about sending a card shower to Mrs Jordan at the Walker School.

Sue also wants to thank all of the parents who contributed to making the annual field trip of the Walker School a possibility.

Those energetic DeMolay Boys are busy this week. Installation on June 13 at 8 at the Masonic Hall on Church St with an Auction in the afternoon....and take the vehicle down for a wash next Saturday from 9 to 5....Got that one.

There's a gray and white tiger cat on Reading Avenue near Silver Lake. He or she has white paws, is somebody's pet...Call Mary after one p.m. at 658-3784.

Old Timers Night at the Knights of Columbus on the 29th. Al McMullin says there is to be all kinds of dancing - the Knights are putting this on for their building fund.

Gotta problem this week, fellas... 2 fire hose nozzles well-tarnished to be made into lamps...What do I use to get them shined up...Know the Navy uses some kind of acid, but for the life of me can't think what it is.

Did you see that new Lincoln that belongs to the Town Taxi...They will be doing wedding parties etc. So keep it on your mind.

G.B.: Did you ever get through to the Reader's Digest.

Al Marfleet at the Kiwanis gave us a personal call this week after leaving the book for the Horse Show...Hope it was a success, Al. You fellows do so much good for the Town. Keep it up.

Hey, you gals who live down in Suncrest Acres, or maybe Wildwood Street, or Lawrence Street. Tell your husbands that Walter Strem, the mailman, found a 30 lb pig last Friday or Saturday, and didn't know what to do with it. First he called the Police. Officer Chuck Dolan had an answer - just barbecue it. That was no help.

So, rather than allow the porker to wander around loose, Walter put him in the back of the mail truck. But that was no good. The pig started to eat up a magazine, and had to be put elsewhere.

Walter finally found a garage in which sir porker could be put, and that's almost the end of the tale - unless you gals can get your husbands into kidding Walter about inviting everyone to the barbecue, if and when -- How about it, Walter! 30 pounds of pig can go a long way!

Hear that Walter Strim found a small pig wandering around on West Street this week, and he tried to turn it over to its owner by calling the gendarmes and Charlie Dolan told him to barbecue it and he'd be down and bring the beer Seen any small pigs lately.

Got a chance to chat with Walter Parsons about the Tew-Mac CAP. It held it's 12th annual awards at the Speare House in Lowell last week oSteve Parsons has been appointed the Cadet Commander and has been accept ed to Norman, Oklahoma this summer to get his private pilot's license. And congratulations to you, Steve.

We found out that the CAP is open to all youngsters from 13 years on and it teaches ground school communications and qualifies them for their pilot's license. An auxiliary to the US Air Force, it is operated under Air Force Regulations. The basic function is Search and Rescue, working along with the Air Force in locating the

NEXT PAGE

THE BENDER AGENCY
of 380 Main St., Wilmington
INSURANCE
8:30 — 5 Daily
Thursdays til 9 PM
Saturdays til 1 PM
YOUR Independent Insurance AGENT SERVES YOU FIRST
and just a telephone call away —
24 HRS. PER DAY
658-3640 658-5344 944-7479

The Drapery Loft
North Wilmington Center
can help you with your decorating problems
Custom Made Drapes, Cornices & Bedspreads
are made right in our own workroom. Shop at Home or Office
from our Complete Line of Decorator Fabrics
For further information, Call 658 - 9421

Learn to DRIVE
the easy proven way
FREE! Valuable 36-page "Safe Driving Manual" details how to get your permits, exams, etc. Call or write for your copy ... no obligation.
Nervous? Unsure? You need NEIDE! We've been approved by NEIDE (New England Institute for Driver Education). That means we're professionals at helping you become a safe, sure driver. It means we meet their standards of competence and integrity too! Stop by or call us today ... be driving safely in a few days!
READING AUTO SCHOOL
944-1818
Member New England Institute for DRIVER EDUCATION

Floors & Walls
CERAMIC TILE
HARDWOOD FLOORS
SANDED & REFINISHED
LINOLEUM
&
ALL RESILIENT TILE
FREE ESTIMATES
PAUL MERENDA
Call 658 - 2357

FOR SALE
COW MANURE
3 Yds. $15 7 Yds. $30
Screened LOAM
$8 per Yd. (3 Yds. Min. Del.)
Stone—Fill—Mulch
ALSO
Antique MILK CANS
$10
WEISS FARM
STONEHAM 438-0689

the BIG W
WILMINGTON FORD
N.E. Largest FORD Dealer
69 GALAXIE 500
2 and 4 DOORS
$1995 DELIVERED
LOW MILEAGE
IMMEDIATE DELIVERY

CHOICE OF COLORS
EQUIPPED WITH AT NO EXTRA COST
- AUTOMATIC TRANS
- RADIO
- HEATER
- POWER STEERING
- POWER BRAKES
- WHITEWALL TIRES
- WINDSHIELD WASHER
- PADDED DASH
- OUTSIDE MIRROR
- V-8 ENGINE
- BODY SIDE MOLDINGS
- BACK UP LIGHTS
- COLOR KEYED INTERIOR
- PLUS MANY OTHER ITEMS

AIR CONDITIONED CARS ALSO AVAILABLE
650 NEW & USED CARS TO CHOOSE FROM
HUNDREDS OF NEW, USED & LEASED CARS IN STOCK
the BIG WILMINGTON FORD
(1 HOUR DELIVERY)
RTE. 38 WILMINGTON opp. WILMINGTON PLAZA, 658-6800
BOSTON LINE, 944-3971 – 944-3936
SALES AND SERVICE. 70 BAYS. 7 A.M. to 10 P.M.

NOSEY NANCY
(Fr. Pg. 5)

missing crafts, and other emergencies.

Other cadets from Wilmington are: Paul Martell, Bruce Bishop, Bill Dion Bill Patten, Karen Ingram, and Robert Storer. Meetings are on Mondays at 7:30 p.m. at the Tew-Mac Airport. Also, there is a cadet exchange program with outer countries. Two from the group have been overseas, one to England and one to Sweden. Three have been to the Air Force Academy, and one is graduating this month

And from the fellas: Richard Kennison is discharged from the service and is home from Germany.

Paul Bieliecki is home and they are having their Christmas just like Rosemary said they'd do. He is now a Chief Warrant Officer and was shot down 5 times, but is unscathed, thank God..... Congratulations, Paul.

Bill Lascelles of 15 Nassau Ave. recently re-enlisted in the U.S. Air Force. He is a Navigational Equipmnet Technician, with the 340th Avionics Squadron at Carswell AFB in Texas.

Dave Sonia, of 132 Glen Road, who was a well known drummer a few years ago in Wilmington High, is now a petty officer third class, still a musician, in the Navy. He is currently participating in a joint amphibious and airborne exercise, on board the Second Fleet Flagship, the Missile Guided Cruiser U.S.S. Springfield.

Private Erlmens E Burns now is assigned to Company C, 11th Battalion, 4th Brigate in the US Army Tr Ctr and is learning about the Army Action.

Those who are eligible to sign up for old-age benefits may phone the Lowell Security Office, and take care of a formality. Call Miss Eliopoulos at 453-9152 week days from 8:30 am to 4:30 pm.

Ken Foberg, of Strout Avenue, a student at the Berklee Institute of Music, recently took part in a band concert at the Institute.

Kenneth Savage of Dorchester Ave and Francis J Walsh of 28 Sheridan Road were included in a faculty committee for the annual convocation of High School mathematics and science teachers at Wentworth Institute in Boston.

Ken, who is an Electronic Technology faculty member, served in the Tour Committee, and Frank, a Math Department faculty member, served on the Reception Committee.

Those kids at the Congregational Ch are running a Bake Sale and Smorgasbord with Ice Cream and yummies on June 2 from 6:30 to 8 pm on the lawn on the outside of the Church, weather permitting. Should it shower, inside you go anway....and that just loused up the 800 per day diet....Right....but it will be worth it....Boy are those smorgasbords with ice cream and the fixings ever the old fun...Great for the kids to supplement supper too...So you give em soup and then bring them for ice c for dessert....Let's go Pappa and Mama

Fran Gray called to remind me to tell you S Of I members in Wilmington that you should plan for the do for the founding and installation of the Burlington Lodge for 5:30 on June 14 at the Moose Hall on Rt 28 in North Reading...That's sounds like a well-planned special nite Fact it is - ruffled shirt night - so get those bib and tuckers ready and mark it on the calendar now, and we'll try to remember to give you a jog next week, but nobody knows what will happen with this new Photon...It seems to be fairly certain that what goes in, doesn't come out...Could it be the operator...Tch.

Hey, the Bunnies are coming to play a bal game with the Middlesex County All-Stars on June 15 at 7:30 p.m. at the Town Park for the small price of 99 cents, for the benefit for the Landers Family Burn Center at the Hospital and Hey, fellas, that's a go-go - just to view the sights - and if you have real courage, you'll take the family - and if not, you'll buy the tickets for the family and just go yourself....Wonder if there is any place in town you can rent some binoculars.

And don't miss the Channel 2 Auction this week. Wilmington has really taken up the tune - Flodin and Partridge have donated 200 gallons of oil; Wilmington Builders Supply a circular saw; the Terrell Corporation a check; John Russo a Sculpture entitled 'Girl Jumping Rope' Raffi and Swanson, a check, and the Jack son Brothers a check; and Cain's Car Wash, car wash tickets, so don't miss it...Anyway, it's fun, and for a great ed cause, on account of it would seem to this Gal that lately, TV would be right from Dullsville if it wasn't for Channel 2.

Now, thanks for bearing with this Gal and if we aren't out of our trees by this time next week from these new fangled gadgets around here, we'll see you then

Love ya.

SCHOOL CAFETERIA MENUES

High School, North & West Int.

Monday: Meat Loaf, Creole Sauce, Mashed Potato, Buttered Spinach, Bread & Butter, Fruit, Milk

Tuesday: Juice, Grilled Frankfurter on Buttered Roll, Buttered Noodles, Green Beans, Toll House Square Milk.

Wednesday: Sloppy Jo on Buttered Roll, Fluffy Rice, Shoestring Carrots, Ice Cream, Milk.

Thursday: Meat Ball Sub, Potato Chips, Whole Kernel Corn, Jiffy Cookies, Milk.

Friday: Fishburger on Buttered Roll, Parsley Potatoes, Buttered Beets, Deep Dish Apple Pie, Milk.

Swain, Walker, Buzzell, Center & Rogers Schools

Monday: Meat Loaf, Catsup, Mashed Potatoes, Peas, Bread & Butter, Fruit, Milk.

Tuesday: Juice, Grilled Frankfurter on Buttered Roll, Crackers & Peanut Butter, Green Beans, Ice Cream, Milk.

Thursday: Meat Ball Sub, Potato Chips, Whole Kernel Corn, Cookies, Milk.

Friday: Juice, Cheeseburger on Buttered Roll, Mashed Potato, Buttered Carrots, Scooter Pie, Milk.

Glen Road, Wildwood, Woburn & Boutwell Schools

Monday: Bacon, Lettuce & Tomato on Buttered Roll, Peanut Butter Sandwich, Whole Kernel Corn, Ice Cream, Milk.

Tuesday: Chicken Croquettes, Gravy, Mashed Potato, Peas, Cranberry Sauce, Bread & Butter, Jello with Topping, Milk.

Wednesday: Juice, Tuna Salad Roll, Pretzels, Celery Sticks, Cup Cake, Milk.

Thursday: Ravioli or Spaghetti, Green Beans, Roll & Butter, Fruit, Milk.

Friday: American Style Pizza, Meat Sauce, Potato Chips, Buttered Carrots, Scooter Pie or Cookies, Milk.

Whitefield School

Monday: Juice, Bacon, Lettuce & Tomato on Buttered Roll, Peanut Butter Sandwich, Bag of Raisins, Ice Cream, Milk.

Tuesday: Oven Fried Chicken, Mashed Potato, Peas, Cranberry Sauce, Bread & Butter, Jello with Topping, Milk.

Wednesday: Juice, Tuna Salad Roll, Pretzels, Celery Sticks, Cup Cake, Milk.

Thursday: Ravioli or Spaghetti, Green Beans, Roll & Butter, Fruit, Milk.

Friday: American Style Pizza, Potato Sticks, Carrot Sticks, Scooter Pie, Milk.

KALENDAR

Deadline for items in this column is Tuesdays, at 5 P.M. Mail your notices to KALENDAR, 11 Pilling Road or call 658-3764.

MAY:

28 VFW Post Meeting 8:30 p.m.

28 Flea Market sponsored by AFS Scholarxhip Fund 2:30 High School

31 Baccalaureate High School Graduating Seniors at High School 7 p.m.

JUNE:

2 Annual Luncheon - League of Women Voters

2 Wilmington Drug Committee at 6:30 p.m. Town Hall Public invited

3 Senior Banquet North Intermediate School at 6:30 p.m.

4 Walker Parents Club Tea in honor of Mrs Jordan at the Walker. Elections of officers. Alumni invited.

5 Senior Prom at Valle's Steak Hse Saugus 8 to 12:30 p.m.

5 'Choir Capers, a TV Takeoff' presented by Choir Members and Friends of the Methodist Church 8 pm in the Fellowship Hall.

6 Wilmington Women's Club Annual Art Festival 10-5 p.m. on the Common. Raid date - June 13.

7 Graduation High School Field at 4:00 p.m.

11 Minute Man Company at 8 p. m. at the American Legion Hall.

13 DeMolay Auction at Masonic Hall

14 CYO Fishing trip to Orange

16 Wilmington Drug Committee at 6:30 p.m. Town Hall. Public invited.

By Roger

It is now easier than ever to have that second, much-needed bath. Readily available are the traditional one-unit stall showers which take up no more room than an extra closet. These are excellent installed on a first floor or in the basement where a quick shower is appreciated after doing some heavy work in the garage or 'home-shop .

Larger units now consist of a tub/shower and three walls premolded as a single unit of fibreglass construction in a decorator assortment of colors, - - the ligher material certainly makes for easier handling and installation, along with the additional savings in time and money.

Do-it-yourselfers are finding it easier than ever to do repair and remodeling jobs in their homes. You'll find a large stock of the newest materials available at A. B. SWEEZEY, INC., 615 Main Street, 658-2051.

'Everything to Build Anything' . . Ozite Indoor-Outdoor Carpeting . . We will help you design and custom make your kitchen. . . Free Delivery.

HELPFUL HINT: For paint and varnish stains on clothing, apply turpentine or carbon tetrachloride before the stain dries and then wash in thick suds.

HEAR BETTER
HEARING HEADQUARTERS
- Hearing Aids
- All in the Ear
- Behind the Ear
- Eyeglass Aids
- Earmolds
- Earcords
- Repairs of all Makes
- Batteries

ALL HEARING AIDS
from $145.00 to $185.00
FULLY GUARANTEED
Solo pak
HEARING AID CENTER
34 GOULD STREET
READING, MASS. 01867
TEL: 944-2700
OPEN MON. thru FRI. 9 A.M. to 5 P.M.
SAT. 9 A.M. to NOON
NIGHTS: Tuesday and Thursday 7 - 8 pm

SUEDE CLEANING WORRIES ARE OVER!
Anton's Cleaners new Suede-life suede and leather cleaning process ends all your worries about having your suede garments cleaned.
Dryness, stiffness and color loss eliminated!
We'll prove it to you and give you 20% OFF the cost with this introductory offer:
WITH THIS COUPON
Anton's CLEANERS WILL GIVE YOU
20% OFF
THE CLEANING PRICE OF ANY SUEDE OR LEATHER GARMENT.
OFFER GOOD ON INCOMING ORDERS ONLY
COUPON EXPIRES JUNE 13, 1970.
1 WEEK SERVICE
Anton's CLEANERS
HOME OF THE PERFECTIONISTS
WILMINGTON PLAZA, MAIN STREET (ROUTE 38), WILMINGTON

YEE'S
DRIVE - IN
RESTAURANT
The Finest in Cantonese Cuisine
LUNCHEON SPECIALS SERVED DAILY
Except Sundays & Holidays
Open Mon - Thurs 11:30 - 10
Fri & Sat until 11
Sundays & Holidays 12:30 - 10
232 LOWELL ST
RTE 129 - OPP AVCO
658-6500

WAITRESS WANTED
5 P.M. to 10 P.M.
Call
YEE'S
Drive - In Restaurant
658-6500

Spring Special
PANELING
A. B. SWEEZEY
Since 1931
615 Main St. Wilmington
Everything to Build Anything
658 - 2051

S i m o n' s

WE HONOR master charge
Your BANKAMERICARD welcome here

DEMOULAS WILMINGTON PLAZA
WILMINGTON, MASS... ROUTE 38

OUTDOOR LIVING SALE
AT FANTASTIC LOW, LOW, PRICES!!!
OPEN 9:00 A.M. TO 9:30 P.M....SALE STARTS TODAY!

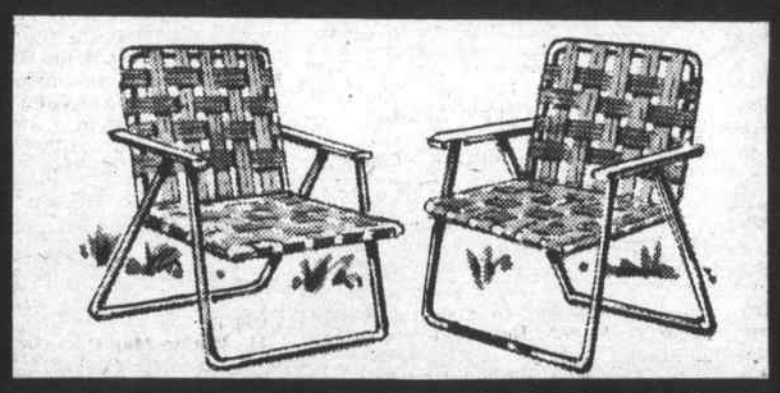

WHILE 180 PIECES LAST!
Aluminum LAWN CHAIRS
$2.50 EACH
WATERFALL ARMS
GREEN & WHITE
5 x 3 x 3 WEB

$14.99 VALUE 'BUDDY L'
MOTORIZED
24 in FOLDING
GRILL MASTER
$9.99
U.L. LISTED MOTOR
CROME PLATED SPIT
CONTROLLED
ROTISSERIE

Heavy Duty 'CUB'
SLEEPING BAGS
scout size
$4.44 33" x 64"
2½ LB ACRYLIC FILL
HEAVY DUTY POPLIN TOP
WATERPROOF BOTTOM

WHILE 70 PCS. LAST!
Regular $8.99 VALUE
CHAISE LOUNGE
$4.99

ADJUSTS TO 7 POSITIONS
FORMED FLAT ARMS
6 x 15 WEBS
25" x 36" x 74"

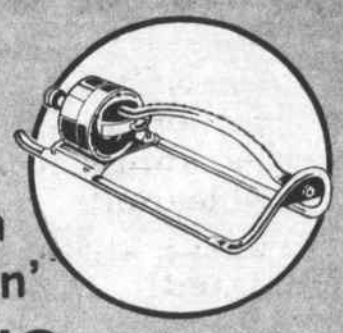

'Aqua Queen'
'Oscillating'
LAWN SPRINKLER
$2.79
HIGH IMPACT CONSTRUCTION
ADJUSTABLE SPRAY
WEATHER RESISTANT

Automatic
TRANSMISSION FLUID
69¢ A GAL
TYPE A SUFFIX A
FOR ALL AUTOMATICS

FAMOUS S T P
OIL TREATMENT
69¢ A CAN
SUPER CONCENTRATED
100% PURE PETROLEUM
ADD TO YOUR MOTOR OIL

BUCKET OF SPONGES
69¢
BUCKET: WASHING MIT: POLISHING CLOTH: LARGE CAR WASH SPONGE: WHITE WALL SCRUBBER: 'DUPONT' CAR WASH.

MEMORIAL

A Little Early

DAY 1970

A Little Drizzle

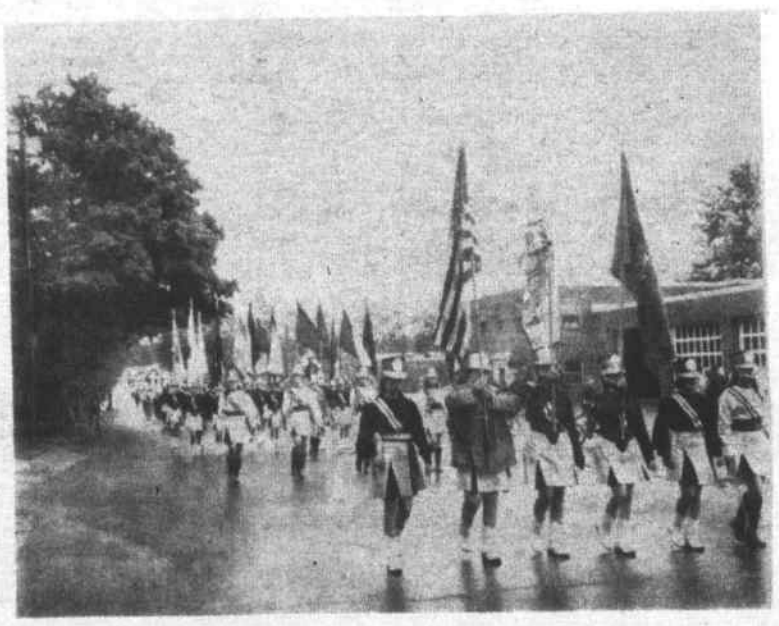

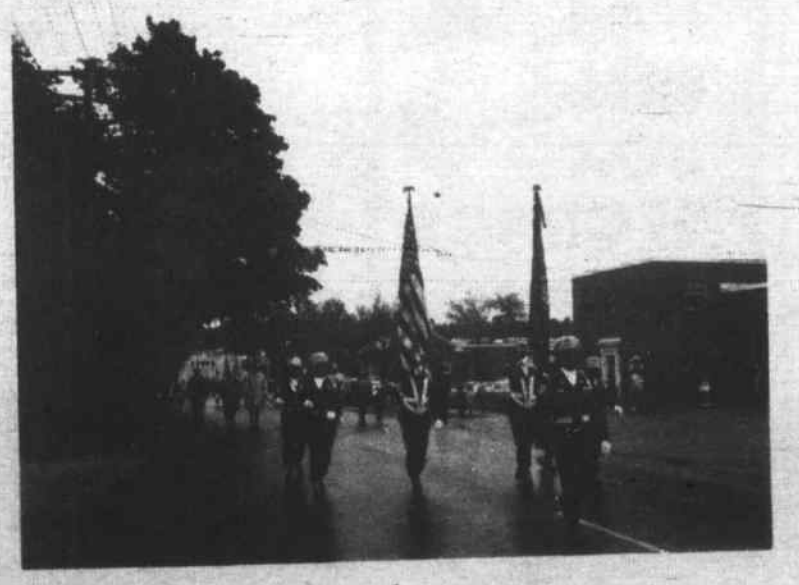

TOM BEATON
BOYS STATE REP

Thomas F Beaton of 16 King Street, a Junior at Wilmington High School will represent the community at Massachusetts Boys State next month at the University of Massachusetts in Amherst

Tom is sponsored by Wilmington Post 136 American Legion.

School Committee

(From Page One)

lack of knowledge of funds for the summer workshops. The proposal for several workshops means that the school budget, as voted, will have to be studied to see if money is available.

Wednesday Afternoons

The School Commitee voted for a modification in the Wednesday afternoon programs in the primary schools effective next September.

As voted the time schedule for Monday, Tuesday, Thursday and Friday would provide a school day starting at 8:45 am and closing at 3:00 pm. On Wednesday the schools will be open from 8:45 am to 1:30 pm.

The school lunch program will be in effect every day, Monday through Friday.

The Wednesday afternoon program will include such activities as (a) individual help for pupils (B(Parent-Teacher conferences (c) Organizational planning meetings for the individual schools, and (d) Faculty meetings.

The schedule of activities is planned to remain flexible so that the individual principals can utilize the time available to the best educational advantage of the particular school.

THE HIGH SCHOOL CHOIR: Sings for the School Committee and guests. Miss Linda Jackson is directing.

GRADUATION AT BERRY REHABILITATION CENTER

Graduation and Program Completion Exercises are to be held at 1 pm today, at the John T Berry Rehabilition Center, in North Reading.

Of the 90 trainees who will graduate, 80 will be in competitive employment, 5 will have sheltered work shops, and 5 will have received the highest achievement possible in social development.

Refreshments are to be served after the graduation.

DAVID KNIGHT COMPLETES MISSILE MAINTENANCE COURSE

Private First Class David H Knight former High School track star, and son of Mr and Mrs Raplh Knight of 100 Andover Street recently completed a 40 week course at Ft. Bliss Texas on maintenance of the fire control system of the Nike-Hercules missile. The course was conducted at the Army Air Defense School at Fort Bliss.

CONGREGATIONAL CHURCH
United Church of Christ
Rev. H. Allen Tadgell, Jr.

Sunday May 31. Worship Services at 9:30 & 11 am. Reception of new members and Service of Confirmation. Church School: 9:30, Kinderkirk, Grades 3 - 12. 11 am Kinderkirk thru Grade 2.

Thursday May 28, 8 pm Bible Study at the Husens.

Friday 7 pm Boy Scout Tr. 56. 7:30 pm Explorer Post 56.

Saturday. Jr. & Sr. Hi UCY Day at Crane's Beach.

Tuesday June 2. 3:45 pm Junior Choir. 6:15 Girl Scout Tr. 389. 6:30 Make Your Own Sundae Night - Everyone invited.

Wednesday 6:30 pm Cadette Girl Scout Tr 354. 7 pm Senior Choir. 8 pm Christian Education Committee - Discussion of our Sunday School Curriculum with teachers and parents

Thursday 12 Noon. Covered Dish Luncheon, followed by annual meeting of LBS and Election of Officers.

UNITED METHODIST CHURCH

Ministers: Rev. Willis P. Miller
John M Dunnack; Everett C Kuder

Thursday: 6:30 p.m. Wesley Choir 7 p.m. Webelos: 7:30 p.m. Chancel C

Friday: 7 p.m. Cub Scout Pack Meeting: 7:30 p. m. Boy Scouts Troop 59

Saturday: 7:30 a.m. Educational Retreat at Asbury Grove.

Sunday: 9:30 and 11 Morning Worship 9:30 and 11:00 Church School Nursery Gr 6: 5 p. m. Church Membership Cl for Youth; 5 p.m. Evening Youth Study and Fellowship.

Monday: 7:30 p.m. Vacation Church School Staff Meeting.

Tuesday: 8:30 p. m. Alcoholics Anonyymous.

Wednesday: 9:30 a.m. Women's Study Group; 7 p.m. Mid Week Bible Study.

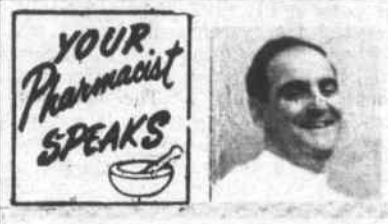

by Louie

Have you ever stopped to consider that our children might be safer living in the jungle than in the cities?

Originally the city was built to provide security, but today children are menaced by criminals and machines, and especially auto traffic.

In today's cities, we cannot teach our children early in life how to climb trees, or how to swim - something an Australian aborigine still can do.

High-rise apartments limit a growing child's freedom. Father sometimes has to drive far away to work, leaving child rearing almost entirely to mother.

Wouldn't it be nice if we had cities of under 60,000 residents with all traffic and utilities underground, and most facilities reachable by a ten-minute walk?

This is an ideal situation. An ideal place for you to fill prescriptions is at SILVER LAKE LAKE PHARMACY, 52 Main St. Tel. 658-4617. Whitman and Candy Cupboard Candies. Cosmetics, including Clairol.

HELPFUL HINT: Use fabric softener in the last rinse when washing your dust mop. It will dry soft and fluffy.

Planning Board

(Fr. Pg. 4)

It turned out, during the discussions that, because one member of the Planning Board was late in arriving at the hearing in April on the hearing for recinsion, that there was now a legal question as to whether or not the board could legally rescind the plans for Alderwood III. This developed after Gillis had moved to re-advertise for a public hearing, for a future recinsion.

There were many facets to the arguments. The Newton Co-operative Bank had foreclosed on section III, but there was no bond for that section. There is a 'covenant' on the plan for that section.

The Town Counsel advised that no one could legally apply for a building permit on Section III because of the convenant, and that the Planning Board had as much control as things are at present, than if they rescinded the plan.

If the Planning Board were to rescind, he said, they could be faced with a lawsuit by the bank. He refused to speculate on the outcome of such a lawsuit.

Altman said he realized that the Planning Board would like to consider Alderwood Estates II and Alderwood Estates III as one, but such was not the case. The various lots in Alderwood Estates II had been 'released' as built upon, and even though the street was never completed, Alderwood Estates III had no bearing on that point.

Selectmen

In his arguments for recinsion Gillis said at one point: 'Even the Selectmen were against the drainage plan that could have solved the problem'.

After a lengthy discussion the various persons present expressed themselves in this way: Chairman Hooper - 'So we are sort of stuck'; Town Manager Morris - 'In a Stand Off Position'; Mrs. McKie - 'But its like a volcano, liable to go off!'; and the Town Counsel - 'The Milk is on the Floor'.

Bruce MacDonald, Chairman of the Board of Selectmen, who had little to say, agreed that there seemed to be little that could be done.

The final vote was three to one against readvertising for recinsion, with Gillis abstaining, and Mort Grant being the only one to vote in favor of re-advertising.

Lopez Road

Lopez Road, off Concord Street, was next. There is enough money in the bond to complete the street, the Town Engineer advised. About 600 feet remains to be done.

With very little discussion, except about possible peat spots, the board voted to foreclose.

Other Business

The board received a new plan, for a proposed street off Fordham Road in the Tambone-Barbo industrial development off Concord Street.

To be called Cornell Road, it is to be fifty feet wide, and 750 feet long. It will go into some vacant land beside the KEV Electronics plant.

The plan was presented by Mr Dewsnap of Dana Perkins & Sons, with Frank Sirrocco of Tambone also present. Mort Grant, twice during the disucssion, spoke of the length and reminded Dewsnap that the Planning Board is against roads which end in a cul-de-sac, and are over 600 feet long.

Your Local Wilmington Realtors

A Home for Every Family
Eastern Middlesex Board of Realtors
MLS
Serving
Wakefield, Reading
No. Reading, Stoneham
Wilmington
Woburn and Melrose

DEPOT REALTY CO., INC. 657-7141
IDA B. ELFMAN 658-4520
A. & M. FENTON REALTY, INC. 658-3221
COUNTY REAL ESTATE COMPANY 658-2012
J. HENRIQUES 935-3636

Need help to buy or sell a house? Look for the expert who displays the Realtor's Seal

OIL HEAT IS PROVED BEST
Safe, Dependable, Economical & Clean
FITZGERALD FUEL
OF WILMINGTON, INC.
287 Main St., Wilmington
658 - 3383

Remodel Now
LUMBER
WINDOWS
HARDWARE
TOOLS
TILE
MASON'S MATERIALS
INSULATION
PAINTS
DOORS
master charge
WILMINGTON BUILDERS SUPPLY
334 Main Street 658 - 4621
DEPENDABLE SERVICE FOR 40 YEARS

Boston Fish Fry
Every Wednesday Nite
All you can eat
Fillet of Sole
French Fries
Cole Slaw
Rolls-Butter
Lemon Wedge
$1.29
TRUE ITALIAN STYLE FOOD
Rocco's- RESTAURANT
Rte 38 - Main St., Wilmington
COMPLETE TAKE-OUT SERVICE

WE HAVE A WIDE SELECTION
GIFT IDEAS
SILVER LAKE PHARMACY
Louis Hailson, Reg. Pharm.
52 MAIN STREET
658 - 4617
WHERE YOU GET THE RED CARPET TREATMENT

Village
CLEANERS
1 Hour Service Daily, inc. Saturday
FREE BOX STORAGE
Open Nights
Til 9 PM
SAT. 6 PM
211 Lowell St. (Rte 129)
Next to Lucci's Mkt

Deaths

FRED SCHOUMAN DIED SUDDENLY TUESDAY

Frederic S. Schouman, public relations manager for Volkswagen Northeastern Distributor, Inc. of Wilmington, and well known in the business world of Wilmington, died unexpectedly, Tuesday evening. He was 67 years old.

A veteran newspaper man from Detroit, he had served with the Stars and Stripes, in the US Army in the World War, and was a Captain in the US Army. From 1958 to 1966 he directed national public relations for Chrysler's Simca imports, at which time he joined Volkswagen Northeastern Distributor.

Since Northeastern Volkswagen has moved to Wilmington Mr. Schouman has appeared before several of the clubs and organizatioons of this town as a speaker on several subjects.

A long-time member of the Public Relations Society of America, Mr. Schouman began his automotive carreer after he got out of the Army in 1946, when he joined the public relations staff of the Ford Motor Company. He was a member of the Boston Press Club, and the Publicity Club of Boston.

Surviving are his wife, Margaret, and three children, Marueen, Michael and James, all of Detroit.

The W. S. Cavanaugh & Son Funeral Home of Wilmington is in charge of arrangements. In lieu of flowers the family has requested that donations be made to the Frederic S. Schouman Scholarship Fund, to be established by Volkswagen Northeastern Distributor.

ALICE McCRACKEN TO BE BURIED JUNE 5TH

Committal services for Mrs Alice McCracken, who passed away on January 8th., will be held at the Wildwood Cemetery in Wilmington on June 5th at 3 pm. The Rev. Warren Snyder of the First Baptist Church of North Reading will conduct the services.

FUNERAL SERVICES FOR WILLIAM BURBINE

William R. Burbine, a resident of Wilmington for 54 years, died in the Manchester Hospital, in New Hampshire, on May 23rd.

A barber, he conducted a barber shop in Wilmington before moving to New Hampshire. At the time of his death he was living in Chester.

He is survived by two sons and two daughters. Daniel Burbine, one of the sons, is presently a Wilmington resident. He is also survived by a sister, Mrs Susan Paglia of Wakefield.

Burial was in Chester, N.H. on May 28th.

MEMORIAL GIFTS

Memorial gifts honoring two late residents have been received by the North east Chapter of the Mass Heart Assoc.

Those honored by relatives and their friends with Memorial gifts were:

Gabriel C Morrison and Fred C. Warren.

Hospital Building Fund Contributions

Relatives, friends and loved ones honored by contributions to the Hospital Building Fund this week include:

Michael A Serrentino, twin brother of Roy Serrentino from the Club

Michael A Serrentino, twin borther of Roy Serrentino, from Mr. and Mrs Ed Spinney.

Michael A Serrentino, twin brother of Roy Serrentino, from The Woodsides

Kenneth Preble from Mr. and Mrs. Roland Fuller.

Rep James Shea of Newton from Mr and Mrs Thomas Michaud.

Mrs. Carrie H. Squibb from Mr and Mrs Sal Provenzano.

Frank (Benny) Buote, Memorial Day remembrance from his wife Mina

Frank Buote, Memorial Day remembrance from Barbara, Don, and children.

George (Charles) Tebeau of Peabody from his nephew, Robert Quandt

George Teabeau from Mr and Mrs Roger Quandt.

George Teabeau from his neice, Janice Quandt.

Mabel E. Howard of Peabody from Mr and Mrs Robert E. Tadgell.

Noe P. L'Esperance from the Faculty of the Woburn Street School.

Charles McInnis from Mr and Mrs Robert Conlin.

Mary Nelson from Mr and Mrs Alan F Folsom.

Walter F. Thompson from Mrs. Clara Parker.

Mrs Jennie Lohnes (Somerville) from Mrs. Clara Parker.

Mrs. Mae Donahue (Pinehurst) from The O'Conners Family.

Salvatore E DiGregorio, brother of Mrs Josephine Connors, from the O' Conners Family.

ST THOMAS OF VILLANOVA

Thursday: 8 p.m. The Fourth Tewksbury Drugh SDrug Action Program at the Tewksbury Junior High School. Panelists: Al Forgione, a behavior psychologist, and John Buckley, new sheriff in Middlesex County.

Saturday: Medical Missionaries of Mary holding Lawn Party at One Arlington Street, Winchester from 9 am to 8 pm. All invited.

Sunday: 7:00 pm Interfaith Baccalaureate Service for Wilmington High Graduates at Barrows Auditorium.

CCD: Those who have not replied to the invitation to the APPRECIATION Dinner to be held on June 5, please do so, that arrangements may be completed.

MIDDLESEX BANK MAKES IMPROVEMENTS

Plans for improvements of the Wilmington Office of the Middlesex Bank designed to make the Bank more attractive and efficient have been revealed by Joseph A. Maffeo, Manager.

Already under way are interior renovations to provide an enclosed walk-up window for after hours service, an enlarged customer conference room, and roof reinforcement to permit the elimination of several columns which interfere with free movement in the lobby.

The tellers counter has been moved forward approximately two and a half feet and new roll top metal units will be installed giving each teller a more efficient arrangement.

Wall to wall carpeting will replace the present tile floor and an entirely new lighting system will be put in. A complete repainting of the interior will mark the finish of the renovations, about July 1. The enclosed walk-up window, however, is expected to be in service by June 15, according to Mr. Maffeo.

May we serve you?
Flowers
Candy
Fruit
Gifts
WESTON'S GREENHOUSES
9 Auburn St., Reading
944 - 0091

WILMINGTON HOSPITAL BUILDING FUND
Memorial Contributions, in lieu of flowers, may be sent to Middlesex Bank, c/o Joseph Maffeo, Wilmington, or the Wilmington Centre Pharmacy c/o Mrs Lillian Woodside, Main Street, Wilmington.
All contributions will be acknowledged.

SHAWSHEEN BEAUTY SALON
REALISTIC
BRECKS
L'OREAL
PERMS
SHAWSHEEN AVE
ROUTE 129
CLOSED WEDNESDAYS
658 - 9475

JAY'S of No. Reading
24 MAIN ST. Rt 28
Sales & Service
Zenith
Kelvinator
RCA
Fedders
Whirlpool
Maytag
Discount Prices
J. McCabe, Mass. Lic. #4417
944-9333

When You Think of Gifts, Think of
GIVEN'S FLOWERS
319 Main Street
Wilmington
658-3520
Worldwide Service

For Delivery of the
Boston Globe
A.M. P.M. Sun.
Record American
A.M. and Sun.
Call 658-8211

CARPENTER & GENERAL CONTRACTOR
J. Louis Theriault, Inc.
658 - 3598

WANTED
LEVEL BACKYARD
For
SWIMMING POOL
Leading distributor needs early installations in order for factory crews to train local installers.
TOP CONSIDERATION GIVEN
LIVING POOLS OF NATICK, MASS.
CALL (617) 655-4100
Collect

Both our Sales & Service Departments are Open For Business

Watch for our Grand Opening

ATTENTION FORMER GILDART CUSTOMERS
OUR SERVICE DEPARTMENT
Will Work On Any Make of Car
(Chevrolets, etc.)

FRONT END ALIGNMENTS
Anchor Quality Gasoline
at Discount Prices

New Home of
American Motors

Featuring the
American Motors
Hornet
Base Price $1994

WALLACE MOTOR SALES
555 Main Street, Wilmington 658-2411 729-4128

High School Sports

SOFTBALL

The Girls Varsity had their three game win streak snapped by Methuen on Tuesday afternoon by a 11-7 score Ginny Boudreau was the losing pitcher in relief of Linda Spinney in a very poor team performance in the final home contest of the season

A week ago today, the girls won their third in a row behind the stout no-hit pitching of Miss Spinney. Linda struck out eleven Tewksbury batters in a 6-3 triumph. Junior Kathy Whitney was the hitting star for our side slamming a three-run homer in the fourth inning to provide the margin of victory

Two games remain on the schedule for the varsity. This afternoon, the girls travel to Dracut and next Tuesday, they play at Billerica. With a 5-3 record to date, Coach Gilbert is cautiously optomistic despite the recent poor outing that the varsity can bounce back to win these two games.

TRACK

Four Varsity trackmen qualified for the State Meet Finals this Saturday afternoon at White Stadium, Boston. Participating in the Class D Trials on Monday of this week Junior Mike Esposito gained an opportunity to show him best in the two events in the finals namely the 220 and the long jump.

The other qualifiers were: Carl Cotter and Len Sawyer in the discus along with Mike Lane in the triple jump.

BASEBALL

The Varsity won their final two games of the season last week to bring their seasonal record to 8-8, good enough for fifth place in the conference standings.

On Wednesday, May 20, the Wildcats shoutout Dracut, 4-0, behind the four-hit pitching of Rick Gearty. Tom Mirisola paced the varsity with two hits. Gearty struck out 5 and walked 3 in his second straight complete game win.

Last Friday afternoon, Bill Gustus scattered ten hits as the boys dropped No Andover 4-1. Left Fielder Steve Catalano and Gustus each knocked in a pair of runs in a big four run second inning to provide the varsity with the margin of victory. Gustus, now 4-4 on the year, struck out 4 and walked two in a very gutsy performance.

Summaries:

Dracut	000 000 0 - 0-4-0
Wilm	000 000 0 -

Dracut	000 000 0 - 0-4-0
Wilm.	010 003 x - 4-4-0

Gearty and GLangone; Smith and Harvey.

N. Andov.	00 000 0 - 1-10-2
Wilm.	040 000 x - 4- 6-2

Gustus and Langone; Rawson and Jones.

WOMEN'S SOFTBALL

Women, 18 years of age, and older, who are interested in playing softball should report to the Boutwell School Field on June 3 at 6:30 p.m.

Any women's group, club, fraternal organization, or place of business, with in the limits of the Town, who wish to enter may do so.

Games will be played on Friday nites at the Town Park on Route 38. Two of the games will be played each Friday night; one starting at 6:30 p.m. and the second at 8:00 p.m.

AN OLD FRIEND OF WILMINGTON HIGH SCHOOL: Vincent Gallucci, former Wilmington High School teacher, and now Assistant Superintendent of Schools in Peterborough New Hampshire, was a guest of the Class of 1965, at their re-union in the Holiday Inn, in Tewksbury, recently. He is shown with Richard Page, class president.

Men's Softball

TOWN LEAGUE

Newhouse, Miceli, Deloury and Bemis captured victories as Division I opened its season this week. Newhouse belted Compugraphic, 18-6, and Bedell's 16-7. Jimmy Newhouse was the winning pitcher in both games and 1969 MVP 'Scratch' O'Reilly belted a home run in each game to pace the league leaders in the hitting department.

Bemis topped Bedell's 6-1, as winning pitcher Tom Stack drove in 3 runs and shutout Compugraphic, 12-0, as Stack pitched a brilliant 2 hitter. Jim Gillis paced the Mobile team with 3 hits and 3 rbi's. Miceli Club did down Sweetheart 9-6, led by Jim Melzar's 3 hits, including a homer.

Deloury came from behind to defeat Sweetheart, 5-4, pushing across the winning run in the bottom of the 7th. Joe Beaton belted a 3 run sixth inning homer to tie the game at 4-4 setting the stage for the comeback win. Then Butch McFeeters was the winning pitcher, settling down after early inning troubles put his club down 4-0.

In Division II, action Smithcraft remained undefeated with victories over Diamond Crystal 12-11, and K of C 24-7. Roger Smith was the batting star in the win over the Crystal team, driving in five runs. Other games found NAPA splitting apair of games, losing to the Sons of Italy 5-3 and downed Rocco 11-3, the Sons of Italy fell to Diamond Crystal16-10, as the salt men erupted for seven runs in the 6th inning, highlighted by Don Norton's three run homer to win going away.

STANDINGS

Division I		
Bemis Mobil	2	0
Newhouse Bros.	2	0
Deloury Const.	1	0
Miceli	1	0
Bedell Brothers	0	2
Compugraphic	0	2
Sweetheart Plastics	0	2
Division II		
Smithcraft	2	0
Diamond Crystal	1	1
NAPA	1	1
Sons of Italy	1	1
Knights of Columbus	0	1
Rocco's	0	1

NEXT GAMES

Thursday: NAPA vs K of C 6:30 pm
Diamond Crystal vs Rocco's 8:15
Friday: Sons of Italy vs K of C 6:00
Rocco's vs Smithcraft 7:30
Diamond Crystal vs NAPA 9:00
Saturday: K of C vs Rocco's 6:30
Sunday: Smithcraft vs Diamond Crystal 6:30
NAPA vs Sons of Italy 8:15
Monday: Smithcraft vs Sons of Italy 6:30
Diamond Crystal vs K of C 8:15
Tuesday: Bemis vs Miceli 6:00
Newhouse vs DeLoury 7:30
Bedell's vs Compugraphic 9:00

LITTLE LEAGUE UMPIRES OF THE WEEK

North Intermediate Farm: 11 AM Wally; 1 PM Pierce; 3 PM Mc Namara.

West Intermediate Farm: 11 AM A. Smith; 1 PM Fay, 3 PM Coolidge

FAMILY FUN BEGINS IN YOUR NORTHEASTERN STEEL SWIMMING POOL

A LOW COST DURABLE POOL INSTALLED IN THE GROUND
Pool Kits with ladder Start at $1495
BUY NOW
Distributed In This Area By
B. WELTON
194 WOBURN ST., WILMINGTON 657-7095

RALPH'S AUTO BODY
Ralph Kinnear, Jr., Prop.
Auto Painting — Customizing
Frame Straightening — Corvettes
Wrecks Rebuilt — Glass Work
Body & Fender Repairs — Insurance Estimates
SUPER-FAST SERVICE
Phone 933-9836 933-0024
17 N. MAPLE ST. NORTH WOBURN
In The N. Woburn Industrial Park,
SHOP HOURS: 7:30 - 6:30

heard the latest....?
now you can rent a new oil burner for less than any other heating unit!
Call 658-4700 Today!
Since 1927 LOUIE'S OIL HEAT
312 Main St., Wilmington
OIL HEAT SERVICE

STOCK CAR RACING
Every SATURDAY
PINES SPEEDWAY
Groveland, Mass.
8 PM Rte 113
&
HUDSON N. H.
2 PM
Every SUNDAY
Rte 93 to 102

Get your TUNE-UP NOW
Before the hot weather
Allstate Motor Club
Car Leasing
Master Charge
Bank Americard
OPEN TO MIDNIGHT
SHELL
General Repairs
Road Service
NORTH WILMINGTON SHELL
361 Middlesex Ave.
North Wilmington
658-9498
658-5830

the Pewter Pot MUFFIN HOUSE
OF WILMINGTON
Now Serving
BONELESS SIRLOIN STEAK DINNER
Served 2 pm to closing, daily and all day Sunday.
$2.95
Inc. Pot of Boston Baked Beans Salad and Hot Roll
285 Main Street
RT. 38
WILMINGTON
Our Latchstring Is Out
7 A.M. 'till After Midnight

DUNN'S Bike Shop
Schwinn Authorized Sales & Service
HAHN-ECLIPSE Lawnmowers
Take Route 28 to Haven St. at Reading Square Gould St. off Haven St. off Rte. 28
HOURS 9 to 6 Th & Fr 9 to 9
READING 944-9221
16 GOULD ST., READING

IF YOU DRINK WHEN YOU DON'T WANT TO
THAT'S OUR BUSINESS
ALCOHOLICS ANONYMOUS
Write to
2 Laurie Road, Tewksbury

THE FISH
A group of Christian People who attempt to follow the Command of Jesus to 'Love Your Neighbor' by offering whatever help is within their power. If you need us, helping you will be our privilige.
We Offer Emergency Transportation, Child Care, Meals, Housework, Etc.
ALSO - Companionship, Reading, Writing, Blood, Location of Needed Articles, Transportation for Disabled and Shut-Ins, Referral Service, Community Advice, Etc.
WHAT CAN WE DO FOR YOU?
WILMINGTON 657-7778

RICH FARM LOAM
WOOD CHIPS FOR SALE
B WELTON
657-7095

Keane & McLean Marathon Winners

MARATHON WINNERS: Last Saturday, in the Jaycee Marathon race. In front is Richie Fiorello of Crest Avenue, 10 year old who won the 11 and under race. In back are the various winners in the senior marathon; L to R Cliff Friberg, Arnold Peterson, Rick Keane and Frank McLean.

Five trophies and 24 ribbons were presented to the outstanding competitors in the two-race Wiljington Jaycees Marathon on Saturday.

In the mile and a half run. Frank McLean crossed the finish line ahead of thirty-seven other competitors in a time of 6 minutes and 51 seconds to win the upper age bracket's trophy. o 10 year old Richie Fiorello took the honors in the small fry division with a clocking of 8 minutes, 24 seconds Dave Spring, Doug Stewart Doug Spring Kevin Harrington, Tom Stewart, David DeLisle, Steve Lafave, Earl Paulsen, Linda Denault, Linda Kovitch, Nan Davidson, Janet Leo and Marie Leo were runners up in the various age brackets.

Wilmington High Sophomore Rick Keane established a time for future 5 mile marathoners to shoot for, by covering the course in 29 minutes and 8 seconds, so averaged then less than six minutes per mile. Cliff Friberg Joe Marasco, John Friberg and Lance Walden followed Keane across the line with fine performances.

32 year old Arnold Peterson collected a trophy for best time in the over 30 age group with a showing of 40:48

The Jaycees thank all 51 marathoners for their wonderful efforts and also thank the Knights of Columbus, the Elks Lodge, the Wilmington Police, Mr Joseph Woods, and Mrs. Charlotte Stewart of the Recreation Commission, and Messers Frank Kelly and Jim Anderson of the WHS track coaching staff for their help in making the First Annual Jaycees Marathon a Success.

YMCA DAY CAMP

Two day camp programs will begin June 29 and continue for four two-week periods, ending August 21, sponsored by the North Suburban YMCA.

Camp Innitou will have the program for boys and girls 5 through 7 years. Its purpose is to introduce campers to a small group living and enrichment of camp life. Swimming instruction, arts and crafts, archery, group games and day trips are some of the activities. Mr Anthony Giglio will serve as the camp Director.

Camp Cabot is a day camp for boys and girls 6 though 12 years. This is located on 76 acres in Waltham and will have a variety of programs including nature, archery, riflery, camp crafts, arts and crafts, and instructional and recreational swimming. Direction is under Steven Shulman, Program Director at the Waltham YMCA.

Added information and registration for Camps Innitou and Cabot can be obtained at the North Suburban YMCA, Main Street in Woburn 935-3270.

SOCCER SUNDAY AT NORTH SCHOOL

A soccer game is to be played at the North Intermediate School, Sunday at 1 pm., sponsored by the Wilmington Town Recreation Department.

Coaches are to be Al McCoy and William Peabody. All boys between Grades 8 and 11 may participate. The team to be played is from the Boston Youth Soccer League.

A practice session is held every Monday, Wednesday and Friday at the school, from 6 pm to 8:30 pm

TENNIS CLUB TO MEET

The newly formed Tennis Club of Wilmington is to meet at 8 p.m. on June 2 at the old Methodist Church.

President is Dick Bova. He urges those interested to attend, and those who would like to learn too, so that more playing opportunities may be created in Wilmington.

The youngsters are reminded that Sunday is their day for Tennis Clinic at the North Intermediate School.

FOREST STREET CONGREGATIONAL CHURCH

Rev Kenneth Savage, Pastor, 658-6199.

Sunday School 9:45 a.m. Morning Worship 11 a.m. Nursery available during church service every Sunday.

V. F. W. POST 2458

Post Meeting: Thurs. May 28, 8:30 PM

Next Game Night:

Monday, June 1, 8 PM

Main Street, Wilmington Center

Loam-Gravel
Sand-Fill

Trucking — Backhoe Work

GEORGE E. FROTTON TRUCKING CO., INC.

180 MAIN ST. Res-658-9548 Gar-664-8592 WILMINGTON

MEN'S FORMAL WEAR

FOR RENT

LATEST STYLES

- BELL BOTTOMS - BRIGHT COLORS -

PINERIDGE CLEANERS

382 Middlesex Ave., N. Wilmington

658 - 9320

Contractor and Builder

WILLIAM F. BUTT

658-3716 658-2021 Wilmington Mass.

EARLY SELECTION OF GRADUATION CARDS

Exclusive Agents for Russell Stover CANDIES

Harry Sandler, Reg. Ph.

NORTH WILMINGTON PHARMACY

Open Daily and Sunday
8:30 am to 10 pm
658-3353

THERE IS A... HEATING SYSTEM *That Is...* CLEAN

GAS

Change Over NOW
Call 458-1231

SUNDAES

KORNER VARIETY

298 Shawsheen Ave.

CONES

Now Serving

DAIRY TWIST ICE CREAM

4 FLAVORS

and

Icy Cold SLUSH

8 DELICIOUS FLAVORS

Try Some

Refreshing **Slush Floats**

and

Our New Bananaberry Twist

BANANA SPLITS FRAPPES

Across from New Shawsheen School

Spartan pools
QUALITY WORKMANSHIP
10-YEAR WARRANTY
Write for Brochure
ROBERTS
POOL'N PATIO SUPPLY
RTE. 28
NORTH READING
664-4214
100 # Chlorine
$31.90

Graduation Gifts
DIAMONDS - CHARMS
RINGS - WATCHES
BRACELETS
Bouvier
Watch Repair
Jewelers
354 Middlesex Ave.
Cor Shady Lane Dr.
N. Wilmington
Open 5 - 10 PM
All Day Sat.
658-3459

WE CAN HANDLE ALL OF YOUR
ELECTRICAL NEEDS

WRIGHT
ELECTRIC COMPANY
WILMINGTON
657 - 7195

Service When You Need It
NITE
POWER MOWER
SERVICE
609 Main St. at Lowell St.
Open 4-9 PM. Sat. 8-4

'EXPERT'
PLASTERING
JOHN ARVANITIS
Repair & New Work
Free Estimates 658 - 4396

CARPENTRY
BASEMENTS PANELED
FINISH & CABINET WORK
658 - 3705

STOP & GO
SANDWICH SHOPPE
North Wilmington Center
658-9432
MON — SAT
11 — 9
Sandwich Shoppe
R. A. Given & Father

HOUSE NEED
PAINTING?
CALL 658-6938
FREE ESTIMATES
REASONABLE PRICES

LOCKSMITH
GEORGE G. ROBERTIE
LET "GEORGE" DO IT
658-2206

Interior-Exterior
PAINTING
PAPER HANGING
FREE ESTIMATES
658-8118

FURNITURE
WANTED TO BUY: Marble Top Furniture. Round Top Oak Tables, China Closets, Desks, Picture Frames. Good used furniture and contents of homes
Call 658-2925

KIRBY
VACUUM CLEANERS
All Makes Repaired
22 Hobson Av. Wilmington
658-2775 Jim Hogan

JAMES H. WHITE Jr
658 - 3141
CARPENTER
Remodeling & New Work
Interior Finish

JOHN F. GLEASON
INSURANCE AGENCY
Complete Insurance Service
Fire Life Casualty Surety
1764 Main St. Tewksbury
851-2241

SEWERAGE PUMPING
BULLDOZING
EXCAVATING
HOT-TOP SURFACING
TRENCH DIGGING
INSTALLING SEPTIC
TANKS & CESSPOOLS
JOSEPH H. APP
658 - 2223 933 - 1077

CHARLIE'S
AUTO BODY
611 MAIN ST.
WILMINGTON
Frame Straightening
Major Collision Work
Windshields
Fibreglass Bodies
Wrecker Service
658 - 5360

ACCOUNTING - REAL ESTATE
Systems
Tax Returns
Sales
Management
PERSONAL SERVICE
MR. O'SHEA
658-6226
LICENSED BROKER

Leon Richards
HAIR STYLIST
Featuring
ESKA
HIDDEN
SUPPORT
NAMCO APPROVED
CLOSED MONDAYS
OL 8 4648
Gardner Professional Building
281 MAIN ST., WILMINGTON

LOAM
CALL
475-7544
DELOURY CONSTRUCTION

BULLDOZING SHOVELDOZING
Loam Excavating
Sand Gravel
DELOURY
CONSTRUCTION
475-7544

JOSEPH P SERAFINI
Licensed
CARPENTER
& BUILDER
Specializing in
ARISTOKRAFT
Custom Kitchens
Playrooms, bathrooms & additions
Call
658-9822

ROCKPORT FISH MARKET
169 Haven St. Reading 944-0076
STORE HOURS:
FRESH FISH COUNTER 9 AM - 6 PM
RESTAURANT & TAKE-OUT SERVICE 9 AM-7:30 PM

WHY MOVE WHEN
YOU CAN IMPROVE?
UPPER LEVELS AND
DORMERS CLOSED IN
ONE DAY.
ROOM ADDITIONS
INDIVIDUAL PLANNING
ROOFING SIDING
BANK FINANCING
AVAILABLE
Steve MacInnis
658-4079

REAL ESTATE & INSURANCE
FOR THE BEST
IN
REAL ESTATE
CALL
DeMoranville
657 - 7028
658 - 2845

MARION T MURPHY
943 Main Street
REAL ESTATE
RESIDENTIAL-COMMERCIAL-INDUSTRIAL
OLiver 8-3581

MORTGAGEE'S SALE OF REAL ESTATE

By virtue and in execution of the Power of Sale contained in a certain mortgage given by **Robert C. Foden and Ruth M. Foden** to **Mt. Vernon Co-operative Bank** dated October 30, 1967 and duly recorded with Middlesex North District Deeds in Book 1822, Page 3, of which mortgage the undersigned is the present holder, for breach of conditions of said mortgage and for the purpose of foreclosing the same will be sold at public auction on the premises below described as Parcel 1 on Friday, June 19, 1970 at 10:00 o'clock a.m., all and singular the premises described in said mortgage to wit: 'The land, with the buildings thereon, situated in Wilmington, Middlesex County and being bounded and described as follows:

Parcel 1: The land with the buildings thereon containing twenty thousand forty-four (20,044) square feet, and bounded and described as follows: Beginning at the Southeaterly corner of the premises at a stake on the Westerly side of Woburn Road at land now or formerly of Abby L. Taylor; thence SOUTH 59 degrees 10" West Nine (9) feet across the ditch; thence in the same course, along the northerly side of said ditch, one hundred and sixty-eight (168) feet; thence in the same course, forty six and 65 100 (46.65) feet to a stake; thence NORTH 30 degrees 40" West; eighty three and 5 10 (83.5) feet, all by all by land now or formerly of Abby L. Taylor, to a stake at land now or formerly of Elbridge Taylor; thence NORTH 56 degrees 05" EAST; by said land now or formerly of Elbridge Taylor, two hundred and thirty one and 25 100 (231.25) feet to a stake at said road; thence SOUTHEASTERLY; ninety six and 25 100 (96.25) feet by said road to the point of beginning.

Parcel 2. A certain parcel of land in the rear of Chestnut Street, bounded and described as follows: EASTERLY by the land now or formerly of Addie Mabel Taylor and LuElla Taylor, Trustees under the will of Harry Melvin Taylor, eight and 50 100 (8.50) feet; SOUTHEASTERLY still by other land now or formerly of Addie Mabel Taylor and LuElla Taylor by two lines measuring five hundred twenty and 85 100 (520.85) feet; SOUTHWESTERLY by land now or formerly of E. L. Day sixty nine and 80 100 (69.80) feet; NORTHWESTERLY by land now or formerly of said E. L. Day and land now or formerly of Mrs. Anthony Musolino, four hundred ninety three and 90 100 (493.90) feet; NORTHEASTERLY by land now or formerly of Mary Quigley and land of William P. Taylor and Blance P. Taylor, one hundred and eighteen and 50 100 (118.50) feet; and still NORTHEASTERLY by other land of William P. Taylor and Blanche P. Taylor, forty three and 90 100 (43.90) feet. Containing one (1) acre of land as shown on a plan by A. N. Eames and D. W. Foster, Surveyors, dated April 12, 1936 and recorded with the Middlesex North District Registry of Deeds, Book 60, Page 42.

Parcel 3: A cetrain parcel of land in the rear of Chestnut Street, bounded and described as follows: Commencing at a point in the brook and following the course of the brook in a general Southerly direction to a point in the stonewall by the land now or formerly of LuElla Taylor, surviving Trustee under the will of Harry Melvin Taylor, six hundred forty seven (647) feet, more or less; WESTERLY and following the stonewall by land now or formerly of E. L. Day, three hundred eighty five and 40 100 (385.40) feet; NORTHWESTERLY by the land now or formerly of William P. Taylor and Blanche P. Taylor to the point of beginning, five hundred twenty and 85 100 (520.85) feet. Containing two and 77 100 (2.77) acres of land as shown on a plan by A. N. Eames, Engineer, dated June 12, 1939 and recorded in the Middlesex North District Registry of Deeds.

Parcel 4: A certain parcel of land situated on the Westerly side of Chestnut Street, bounded and described as follows: NORTHEASTERLY by said Chestnut Street, twenty (20) feet; NORTHWESTERLY by other land now or formerly of Mary J. Guy, formerly Mary J. Quigley, about two hundred forty (240) feet; SOUTHWESTERLY by land now or formerly of Melvin E. Taylor, twenty (20) feet; and SOUTHEASTERLY by said land now or formerly of Melvin E. Taylor, two hundred thirty one and 25 100 (231.25) feet.

Meaning and intending to hereby convey the same premises conveyed to the Grantors by deed of Muriel I. Martin dated October 30, 1967 and herewith to be recorded and be any and all of the aforesaid measurements more or less or however otherwise the aforesaid premises may be bounded and described. Including as part of the realty all portable or sectional buildings, heating apparatus, plumbing, ranges, mantels, storm doors and windows, oil burners, gas and oil and electric fixtures, screens, screen doors, awnings, air conditioning apparatus, and other fixtures of whatever kind and nature, on said premises, or hereafter placed thereon prior to the full payment and discharge of this mortgage, insofar as the same are or can by agreement of the parties be made a part of the realty". Said premises will be sold subject to all real estate taxes and outstanding water charges. One Thousand Dollars ($1,000.00) cash or certified check to be paid at the time and place of the sale; balance on delivery of deed. Deed to be taken in or within ten (10) days from the date of the sale. Other terms to be announced at the sale. Mt. Vernon Cooperative Bank, by Nathalie Rosenberg, Treasurer, present holder of mortgage. For further particulars, apply to Ralph M. Goldstein, Attorney, 19 Milk Street, Boston, Massachusetts, 02109.

M21,28,J4

COMMONWEALTH OF MASSACHUSETTS
PROBATE COURT

Middlesex, ss.

To all persons interested in the estate of **Walter V. Kirkell** late of Wilmington in said County, deceased.

A petition has been presented to said Court for probate of a certain instrument purporting to be the last will of said deceased by **Arthur J. Boudreau, Second** of Wilmington in the County of Middlesex praying that he be appointed executor thereof without giving a surety on his bond.

If you desire to object thereto you or your attorney should file a written appearance in said Court at Lowell before ten o'clock in the forenoon on the twenty-sixth day of June, 1970, the return day of this citation.

Witness, Joseph W. Monahan, Esquire, First Judge of said Court, this twenty-first day of May, 1970.

John V. Harvey,
Register.

M28,J4,11

TOWN OF WILMINGTON
MASSACHUSETTS

INVITATION TO BID

Sealed bids for furnishing Water Pipe and Fittings to the Town of Wilmington will be received at the office of the Town Manager, Town Hall, Wilmington, Mass. 01887, until 11 a.m. on Friday, June 5, 1970, where and when they will be publicly opened and read. Detailed information and specifications may be obtained at the office of the Town Manager.

The Town of Wilmington reserves the right to reject any bid or all bids or any parts thereof not deemed to be in the best interest of the Town of Wilmington.

Sterling C. Morris
Town Manager

M28

TOWN OF WILMINGTON
MASSACHUSETTS

PUBLIC HEARING

Public Hearing, Monday - June 1, 1970, at 8:00 p.m. on petition of the Reading Municipal Light to install and maintain underground counduits and conductors on WEST STREET from Reading - Wilmington town line, Northerly side of street an approximate distance of 621' Westerly 4-5" conduits encased in concrete with 3 intervening manholes, to Route 93 overpass. From Route 93 overpass Northerly side of street a distance of approximately 337' to Southerly side of street, a distance of approximately 840' to Suncrest Avenue, 4-5" conduits encased in concrete with 4 intervening manholes.

Bruce MacDonald, Chmn.
Board of Selectmen

M28

COMMONWEALTH OF MASSACHUSETTS
PROBATE COURT

Middlesex, ss.

To all persons interested in a petition for adoption of **Cheryl Anne Jones** of Wilmington in said County.

A petition has been presented to said Court by **Joseph J. Bognore** and **Marie Bognore**, his wife, of Wilmington in said County, praying for leave to adopt said Cheryl Anne Jones a child of Len Owen Jones late of Columbus in the State of Georgia and **Marie Rita Jones his wife**, both deceased, and that the name of said child be changed to Cheryl Anne Bognore.

If you desire to object thereto you or your attorney should file a written appearance in said Court at Cambridge before ten o'clock in the forenoon on the twentieth day of July 1970, the return day of this citation.

Witness, Joseph W. Monahan, Esquire, First Judge of said Court this fifth day of May 1970.

John V. Harvey
Register.

M14,21,28

MORTGAGEE'S SALE OF REAL ESTATE

By virtue and in execution of the power of sale contained in a certain mortgage given by **William I. Egan** and **Leona M. Egan**, husband and wife, to the **Essex Broadway Savings Bank** (under its former name of Broadway Savings Bank) a corporation duly established by the laws of the Commonwealth of Massachusetts and located at Lawrence, in the County of Essex, in said Commonwealth, dated September 15, 1961, recorded with Middlesex North District Registry of Deeds, Book 1529, Page 151, of which mortgage the undersigned is the present holder, for breach of the conditions contained in said mortgage and for the purpose of foreclosing the same will be sold at PUBLIC AUCTION, ON THE PREMISES NO. 8 DADANT DRIVE, WILMINGTON, MASSACHUSETTS ON TUESDAY, JUNE 23, 1970, AT TWO O'CLOCK, P. M., all and singular the premises described in said mortgate, to wit:-

A certain parcel of land located in Wilmington in said County, and described as Lot No. 57 as shown on a plan of 'Wilmington Estates Extension', dated May 27, 1947, Merrill A. Brown, C.E., recorded with North District of Middlesex Registry of Deeds, Plan Book 70, Plan 100, said lot being bounded as follows:-

SOUTHEASTERLY by Dadant Drive as shown on said plan, one hundred feet; SOUTHWESTERLY by Lot No. 59 as shown on said plan, two hundred feet; NORTHWESTERLY by Lot No. 69 as shown on said plan, one hundred feet; and NORTHEASTERLY by Lot No. 55 as shown on said plan, two hundred feet. Containing according to said plan 20,000 square feet of land.

Said premises will be sold subject to any and all unpaid taxes and other municipal assessments and liens.

One Thousand Dollars will be required to be paid in cash by the purchaser at the time and place of the sale. Other terms will be announced at the sale.

ESSEX BROADWAY SAVINGS BANK, MORTGAGEE, By John P. Fitzpatrick, Treasurer.

Eaton & Chandler, Attys., Bay State Bldg., Lawrence, Mass.

M21,28,J4

COMMONWEALTH OF MASSACHUSETTS
PROBATE COURT

Middlesex, ss.

To all persons interested in the estate of **Pasquale Falcione**, late of Wilmington in said County, deceased.

A petition has been presented to said Court for probate of a certain instrument purporting to be the last will of said deceased by **John Santoro**, of Boston, in the County of Suffolk, praying that he, or some other suitable person be appointed administrator with the will annexed of said estate.

If you desire to object thereto you or your attorney should file a written appearance in said Court at Cambridge before ten o'clock in the forenoon on the twelfth day of June, 1970, the return day of this citation.

Witness, Joseph W. Monahan, Esquire, First Judge of said Court this eighth day of May, 1970.

John V. Harvey,
Register.

M14,21,28

COMMONWEALTH OF MASSACHUSETTS
PROBATE COURT

Middlesex, ss.

To all persons interested in the estate of **Lawrence H. Woods** late of North Reading in said County, deceased.

A petition has been presented to said Court, praying that **Lena B. Woods** of North Reading in the County of Middlesex be appointed administratrix of said estate, without giving a surety on her bond.

If you desire to object thereto you or your attorney should file a written appearance in said Court at Cambridge before ten o'clock in the forenoon on the twelfth day of June 1970, the return day of this citation.

Witness, Joseph W. Monahan, Esquire, First Judge of said Court, this eighth day of May 1970.

John V. Harvey,
Register.

M21,28,J4

COMMONWEALTH OF MASSACHUSETTS
PROBATE COURT

Middlesex, ss.

To all persons interested in a petition for adoption of **Robert John Porcella** of Wilmington in said County.

A petition has been presented to said Court by **John R. Porcella** and **Jean Porcella** his wife, of Wilmington in said County, praying for leave to adopt said Robert John Porcella a child of Regine Porcella of Parts Unknown.

If you desire to object thereto you or your attorney should file a written appearance in said Court at Cambridge before ten o'clock in the forenoon on the twentieth day of August 1970, the return day of this citation.

Witness, Joseph W. Monahan, Esquire, First Judge of said Court, this eighteenth day of May 1970.

John V. Harvey
Register.

M21,28,J4

READ CLASSIFIED FOR RESULTS

NON - DISPLAY
25 WORDS OF LESS $1.00
Cash with Order. A 50 cent charge is made if the ad is to be billed. Repeat insertions of same copy. $1 per issue.

Deadline: Tuesday Noon

RUG CLEANING SERVICE SPECIAL. For month of May only. For advance appointment call Jeff's Fast Foam Rug Cleaning. 658-5439

MENDING & ALTERATIONS Zippers replaced, etc. Pick up and delivery in Wilmington for $1.00 extra. Phone 658-9052

FOR SALE: 10 ft runabout with 1967 20 horse Mercury complete with forward controls and trailer. Ideal for water skiing Price $400. May be seen at 6 Parker Street, Wilmington

FREE: FOUR ADORABLE part Angora kittens, 3 doubled-pawed, one pure grey Tiger. Call 658-8347 after 3:30 pm

WILMINGTON: 3 Bedroom Ranch, 1/2 mile from shopping center, $17,200. Five 3 bedroom ranches from $25,000 up. New 3 bedroom split, 42X24, $26,800, Immediate occupancy Under construction 3 bedroom splits, 44X26, finished playroom in basement, 1/2 acre land. 8 room garrison, corner lot, 1/2 mile from 93, $39,000. Smith Realty 658-3721

TEWKSBURY: 7 room, 3 bedroom splits, 1/2 mile from Route 93, price in high $20's Smith Realty 658-3721

KEEP carpet cleaning problems small -- use Blue Lustre wall to wall. Rent electric shampooer $1. Huntley's American Hardware, Wilmington Plaza.

FOR SALE: 3 BEDROOM ranch, garage, heated playroom, forced hot water heat, handy location, $24,300. Call 935-1796.

OLD MOWERS TAKEN FOR parts. Gene's Fixit Shop. General repairs - lawnmowers a specialty. Blacks sharpened and balanced. 73 Clark St. 658-6165

FOR SALE: Parts for all electric shavers, Ronson, Sunbeam, Remington, Norelco and Schick Shavers. A&K Jewelers, Stoneham Square. 438-1250.

TOM DAVIS. Window, floor and rug cleaning services. Commercial & Residential. Free Estimates. 658-6915.

HOUSE PAINTING - Inside and out. Carpenter work and roof repairs. Free estimates. Robert Babine 658-9872

WILL BABY SIT IN MY HOME Country farm atmosphere. References exchanged. Call 658-8220.

FURNISHED ROOM TO RENT for gentleman. 658-2546 or 658-4793.

WILL DO TYPING IN MY HOME electric typewriter, will pick up and deliver in Wilmington area Call 658-8385

V.W. PARTS-ENGINE, VERY good 2,500 mi-with trans. doors, windows, cheap. $75. 1961 Chev Corvair Camper, fold out bedruns, good extra tires $150 or best. Call 658-8595

EARN FREE CLOTHING HAVE a Dutch-Maid party. Call Judy Marsolini 658-2544

LOST: ONE PAIR OF BOYS glasses in N. Wilmington. If found please call 658-3174

WALL TO WALL CARPET CLEANING: Homes, Industries and Business. Cleaning of all size rugs, with free pickup and delivery. Floor Cleaning, Satisfaction guaranteed. Full insurance coverage, free estimates, GALLANT SERVICE COMPANY 272-9432.

PAINTING INSIDE & OUTSIDE Wallpapering. Repairs and roofing Free estimate. Call Mr Morrice 658-2040

WOMEN FOR LIGHT HOUSEwork: Make her own hours. Call 658-2143.

FOR SALE: 1963 PONTIAC Lemans, Conv., V8, Bucket seats, auto. Best offer. Call 658-3660 after 4 pm

WANTED, waitress and counter girl. Report for interview at 7 pm. Sunnyhurst Restaurant 144 Lowell St., Wilmington. Tel 933-4575

FREE TO GOOD HOME, WITH No Children, wire haired fox terrier, AKC, female. Call 657-7502 before 5 pm

FOR SALE: 1964 PONTIAC Catalina, $75. Good motor, 8 cyl and rubber. 658-4865.

WILMINGTON: Single house three bedrooms, living room, kitchen, laundry room, large bath, completely newly renovated, inside and out. Country setting, dead end street, $15,500. Owner 658-3544

SEWING MACHINE Need any repairs? For expert service call Alfred Powers, 658-9046 after 6

for BANKAMERICARD welcome here

NOW

master charge

WILMINGTON AQUARIUM & PET SUPPLY
424 Main St., Wilmington Center 657 - 7841
HOURS:
10 AM to 9 PM, Monday — Friday
10 AM to 6 PM, Saturday

LAND SURVEYORS
Wanted
Apply To
K. J. MILLER CO. INC
Civil Engineers & Surveyors
106 WEST STREET
WILMINGTON, MASS
658-2501

C. DeANGELIS
PLUMBING & HEATING
Lic. # 15432
NEW WORK
REPAIR WORK
REASONABLE RATES
667 - 6106

Anton's
DAY & NIGHT
TAXI
24 Hour Service
7 Days
658 - 2543

NEED ELECTRICIAN ?
HOUSE WIRING
REPAIRS
CALL
657 - 7752
Licensed

ASSEMBLERS

Opportunities are now available for experienced operators in both

MECHANICAL

and

ELECTRICAL

Positions

Applicants must be able to read schematics or assembly prints, be familiar with the construction of precision mechanical or electrical assemblies, and know how to solder or use fine hand tools.

To investigate these and other fine openings, call 658-9146, or visit our plant on Route 62, one mile from Route 93, at 355 Middlesex Ave. Wilmington, Mass. 01887.

Photon, Inc.
AN EQUAL OPPORTUNITY EMPLOYER

Compugraphic, the fastest growing company in the area, invites you to come to work in their new type division.
We are the growth leader in the field of computerized, photo-typesetting equipment. Now, we have expanded into type designing and production. This expansion is creating many new openings for individuals who would like to do some professional growing with us:
We can offer excellent starting salaries and highly competitive benefits including: Profit Sharing, Paid Vacations, 10 Paid Holidays, Paid Sick Leave, Paid Life Insurance, BC/BS Master Medical.

Write, call or visit Mike Hennessey at 944-6555 ext. 383.

TYPE DESIGNERS
JR. COMMERCIAL ARTISTS
JR. DRAFTSMEN (ambilith or rubilith experience)
PHOTO TECHNICIANS
PHOTOGRAPHIC TRAINEES

compugraphic
COMPUTER TYPESETTING SYSTEMS
66 Concord Street (just off 93, exit 27)
Wilmington, Massachusetts 01887

compugraphic: we're a new type of opportunity
npugraphic: we're a new type of op
hic: we're a new type of o
e're a new type of op

cg

45 TRAINEES

Compugraphic, the fastest growing company in the area, invites you to come to work in their brand new air-conditioned facilities on Concord Street or Industrial Way in Wilmington.

We are involved in the assembly and manufacture of unique computer photo typesetting systems. Our fantastic growth, combined with many internal promotions has created immediate needs for permanent full-time trainees in the areas listed below.

Benefits include:

Air conditioned facilities	Profit sharing
Excellent salaries	Rapid advancement
10 Paid holidays	Paid vacation
Paid sick leave	BC*BS
Master medical	Paid life insurance

HOUSEWIVES

Immediate, full-time, trainee positions are available in PRINTED CIRCUIT CARD ASSEMBLY (days as well as 6 PM-11 PM) and in our HARNESS MAKING department. No experience required. Earn while you learn.

MEN

Immediate, full-time positions are available. Openings include:

PLATERS	SHEET METAL TRAINEES
SCREENERS	PHOTO TECHNICIAN TRAINEES

No experience required. Earn while you learn.

OTHER OPENINGS ALSO INCLUDE:

CUSTODIANS	TYPE DESIGNERS
CARD ASSEMBLERS	SHIPPERS
PUNCH PRESS OPERATORS	TEST TRAINEES
PHOTO TECHNICIANS	STOCK CLERKS
JR. COMMERCIAL ARTISTS	MATRON (6-11PM)
MATERIAL HANDLERS	HELIARC WELDER

SERVICE TECHNICIANS

SPECIAL INTERVIEWS
Now you can apply for a Compugraphic job at either Industrial Way (Exit 26 off Route 93) or at 66 Concord St. (Exit 27 off Route 93) - whichever is easiest for you. No waiting. You will be interviewed immediately, at either location, Mon.-Fri., 9 AM-5 PM. No appointment necessary.

If you would like us to send you information about Compugraphic call:

Sandra Johnson
86 Industrial Way
Wilmington, Mass. 01887
944-7806

Mike Hennessey
66 Concord St.
Wilmington, Mass. 01887
944-6555 ext. 383

compugraphic
INDUSTRIAL WAY
WILMINGTON, MASSACHUSETTS
01887
An Equal Opportunity Employer

compugraphic
COMPUTER TYPESETTING SYSTEMS

Summer Hours

FITZGERALD FUEL OFFICE

OPEN Monday thru Friday 8 AM to 5 PM

NOT OPEN SATURDAYS

Emergency calls

on our regular Tel. number 658-3383

FITZGERALD FUEL COMPANY

FOR INSURANCE SEE

Prentiss & Parker. Inc.

ONE HAVEN STREET READING, MASS.

Opp. R.R. Depot 944-4400

OVER ONE HALF CENTURY OF SERVICE

CONTINUING THE BUSINESS OF THE LATE GOULD BUCKLE

Serving Wilmington over 35 Yrs

COOMBS FURNITURE

Quality & Economy

464 MIDDLESEX AVENUE

NORTH WILMINGTON 658-4511

First in fencing. First with free estimates.

Call Walpole. Get a free Fencing Survey that includes free professional advice and cost estimate on the cedar fence that's right for you.

Walpole fences come in 89 different styles of the highest quality cedar. Each style is carefully crafted for the greatest beauty and ruggedness.

Get the finest in cedar fencing, cedar furniture, small buildings, and chain link, too.

Budget terms available. Call Walpole soon.

Walpole WOODWORKERS INCORPORATED

WILMINGTON MASS.

234 Lowell St. (Rte. 129)

Tel: 658-3373 or 729-6010

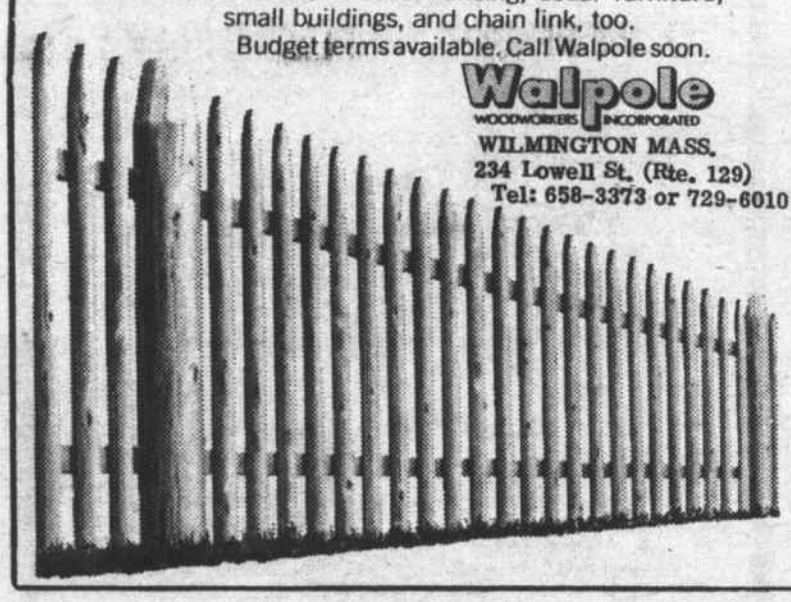

WEBELOS TO BOY SCOUTS: Cub Scouts of Pack 56, recently accepted into Boy Scout Troop 56. Gary Gable, Kenneth Aalerud and Scott Lane are shown with their parents, being accepted by Scoutmaster Bill Hooper.

ENTERTAINERS: Girl Scouts from Trrop 354, shown entertaining at the Pack 56 meeting. L to R, Betty Nee, Susanne Doucett and Debra Grant.

A Modern Johnny Appleseed

Instead of planting Apple seeds, Frank Tuttle of Carson Avenue is a man who goes about planting lovely wild flowers and ferns for others to emjoy. Frank is the man who, among other things, organized the town-wide cleanup two weeks ago, under the auspices of the Chamber of Commerce, and a story appeared about him last year in the Town Crier, after he had catalogued all the ferns in the Town Park.

Every now and then he is to be seen at the Ipswich River Wild Life Refuge where he conducts Sunday tours for nature lovers. It is another of his hobbies.

Of the plants which he uses to have flowers growing where others may enjoy them, some come from such places as Moosehead Lake, in Maine and some he just buys - money out of his own pocket. The point is, of course that Frank Tuttle is a busy man, taking it upon himself to make these available to us. It is impressive, when someone goes out and does these things quietly, expecting no credit for his efforts.

Frank's grand-son, Jobey Deegan, is at Brookside, and he thought it would be nice to take the children out on a 'wild-flower walk'.

Last Thursday we all met 'Grandoa; at the Town Park, and started on our excursion at the side of the old Middlesex Canal.

We now understand about canals - their purpose, etc., and we can identify many wild flowers which originally had no meaning to us.

No child is too young to develop a reverence for these things. Who can tell - another decade may find us sadly lacking the wild-life we now take so for granted.

Ruth McCabe
Kinderside Kindergarten

PACK 56 CUB SCOUT MEETING

The Theme of the Month was Magician. at Pack 56 meeting, held recently. The flag ceremony was conducted by Den 1, with Mrs Texann Nally in charge. Three Webelos were inducted into Boy Scout Troop 56, Gary Gable, Kenneth Aalerud and Scott Lane.

Webelos going into Boy Scout Troop 63 were Ernest Liberatore, Earl Crocker, and Steven Cook.

A Sing-Along was conducted by three girls from Girl Scout Troop 354, Debra Grant, Susanne Doucett and Betty Nee. Two young men, Jim Hackett and Rick Willson, entertained with feats of magic.

Awards of the Month

Den 1. Earl Freeman, Wolf Badge, Gold Arrow, Silver Arrow. David Nally: Gold Arrow, Silver Arrow. Thomas Bachman: Gold Arrow, 2 Silver Arrows. Daniel Beaulier: Gold Arrow. Thomas Lothian: Gold Arrow, 5 Silver Arrows. Jimmy Ackerman: Silver Arrow.

Den 3. Jimmy Passmore: Bear Badge. Jack Perry - Wolf Badge, Silver Arrow.

Den 4. Mark Mueller, Silver Arrow, 1 year pin. John MacDonald, Wolf Badge, Gold Arrow. Gary Clinch 1 Year Pin.

Den 5. Randall Skilling, Bear Badge Gold Arrow, Silver Arrow. Gerald Blu, Bear Badge, Gold Arrow, Silver Arrow.

JOE HARRINGTON PROMOTED

Joseph D Harrington Jr, son of Mr. and Mrs Joseph D Harrington Sr, of 9 Loumac Road in Wilmington, was promoted this May to rank of Gunnery Sergeant by the Commanding Officer Marine Corps Automated Services Center Kansas City, Missouri.

Gy Sgt Harrington is an Analyst in the Data Processing Facility, which is the largest in the Marine Corps.

CRUSADERS AND SWORDSMEN SCHEDULE FOR 1970

MAY:
30 Nashua N.H. 9 am, Crusaders for Parade; 27th Lancers, Revere, both Corps for Competition.

JUNE:
5 Saugus, Crusaders, Competition
6 Nashua - Crusaders Competition
12 American Legion Hyannis - Crusaders, Competition.
13 American Legion, Hyannis - Crusaders, Parade
13 Golden Rays, Stoughton, Swordsmen, Competition
14 Citations, Burlington, Swordsmen Competition
14 Haverhill, Crusaders, Parade
19 Dantes, Hyde Park, Both Corps Competition
20 VFW Parade, Hyannis - Both Corps
21 Orbiteers, Tewksbury Both Corp Competition.
24 I C Reveries, Revere, Crusadrs Competition.
26 Imperials, Pembroke - Both -

Free Removal of ANY JUNK CARS

Richard Cushing

658 - 9533

Game Night

Every Tuesday 8 PM

K of C Hall

School Street Extension

Wilmington High School

Cheer Leaders'

CAR WASH

SAT. MAY 30

9 AM to 4 PM

99¢

H.S. Parking Lot

A Jackson Home

is a Quality Home!

658 9071

CUSTOM HOMES - GARRISONS
EMBANKMENTS - RANCHES - CAPES
BREEZEWAYS - GARAGES, ETC.

JACKSON BROS. INC.

TREAT YOURSELF TO THE BEST!

RALPH'S BARBER SHOP

WILMINGTON'S FINEST

Hours: MON — SAT
8:30 — 5:30
CLOSED WED
658 - 6611
384 MIDDLESEX AVE.
NO. WILMINGTON, MASS

SHAMROCK LIQUORS

'Come On Down - All You Nice People!'

WILMINGTON (At the Wilmington Plaza) and HAVERHILL (At Exit 37, Interstate 495)